1957

TOM-TOM

ALLEN COUNTY PUBLIC LIBRARY
3 1833 07523 1230

TOM TOM 1957

TOM TOM STAFF

Editor-in-Chief - - - - - - - - - - SUSAN HARLING

Assistant Editor - - - - - - - - - - ROSIE EVERSOLE

Feature Editor - - - - - - - - - - NANCY DUTTON

Typists - - - - - - - IRMA ABBOTT, BETTY ALLEN, CAROLE FINLEY

Business Manager - - - - - - - - - - - MAX FOWLER

Assistant Business Manager - - - - - - WANDA DYER

Sports Editor - - - - - - - - - - - - JOHN O'CONNER

Photographers - - - - PATSY BELL, SYLVIA HENRY

Sponsor - - - - - - - - - MISS VIRGINIA FLANAGAN

FOREWORD

The following pages represent a year in your life that you will never forget - a year of work, a year of study, a year of fun. As you look over this book, we hope it brings you happy memories of these days at H. G. H. S. and the many friends you've made here. This TOM TOM is for you - it is you - a record of your days here. We hope you enjoy this book, and may the memories it brings be lasting.

DEDICATION

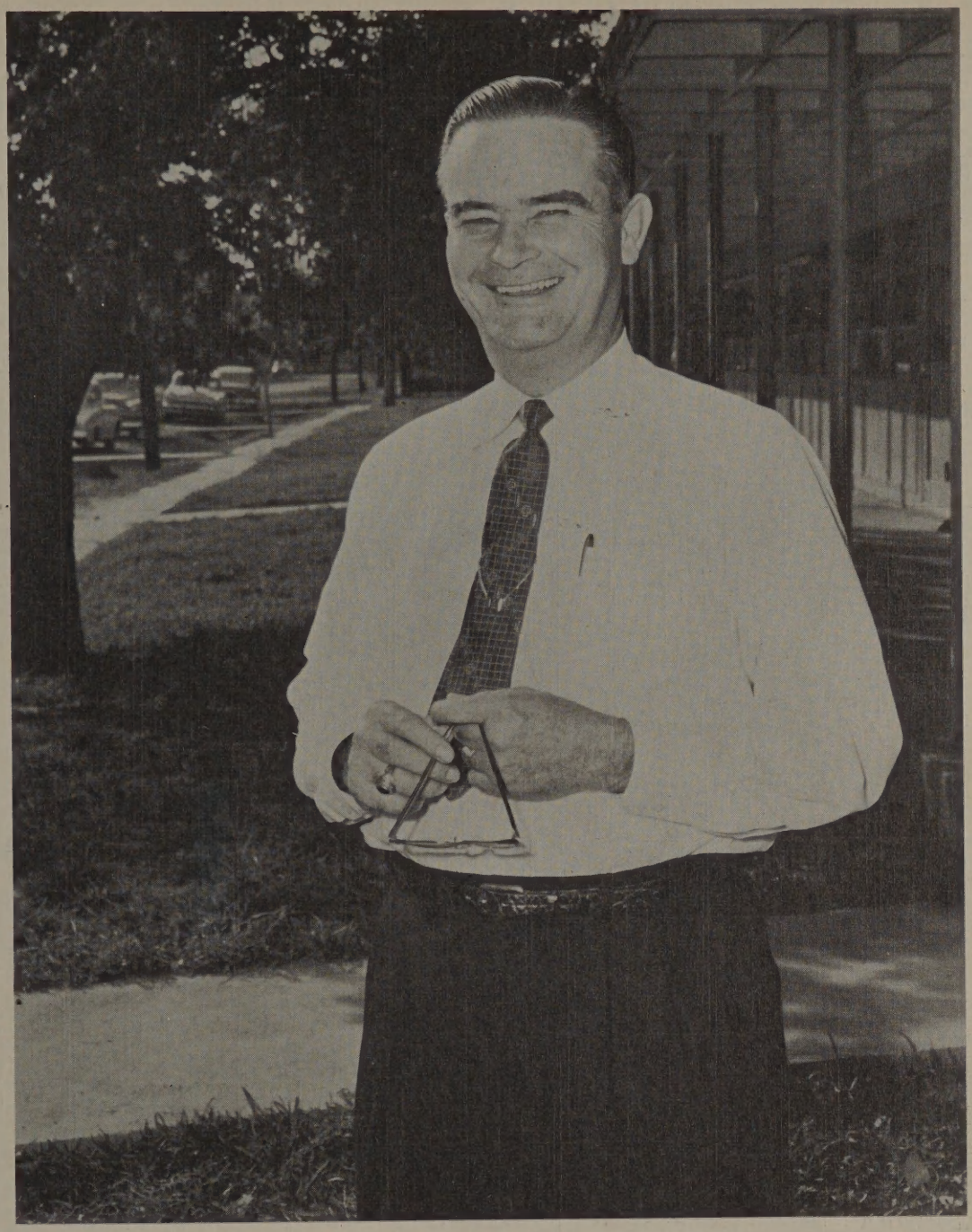

MR. COOPER CARTER

To one whose smile, ideals, and understanding ways have been an inspiration to all of the students as well as the teachers. We dedicate this 1957 TOM TOM to Mr. Cooper Carter, the Principal of Elementary School.

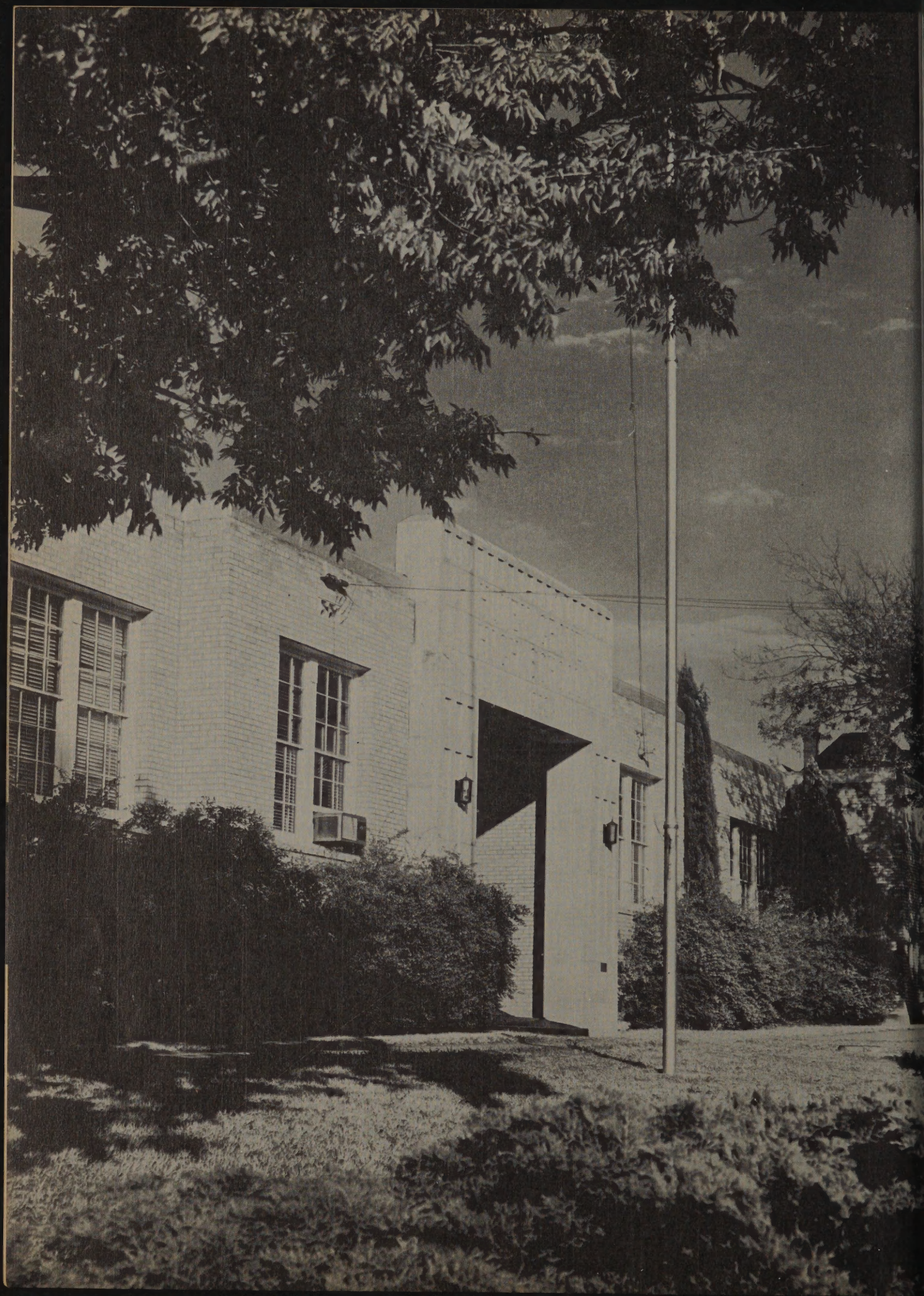

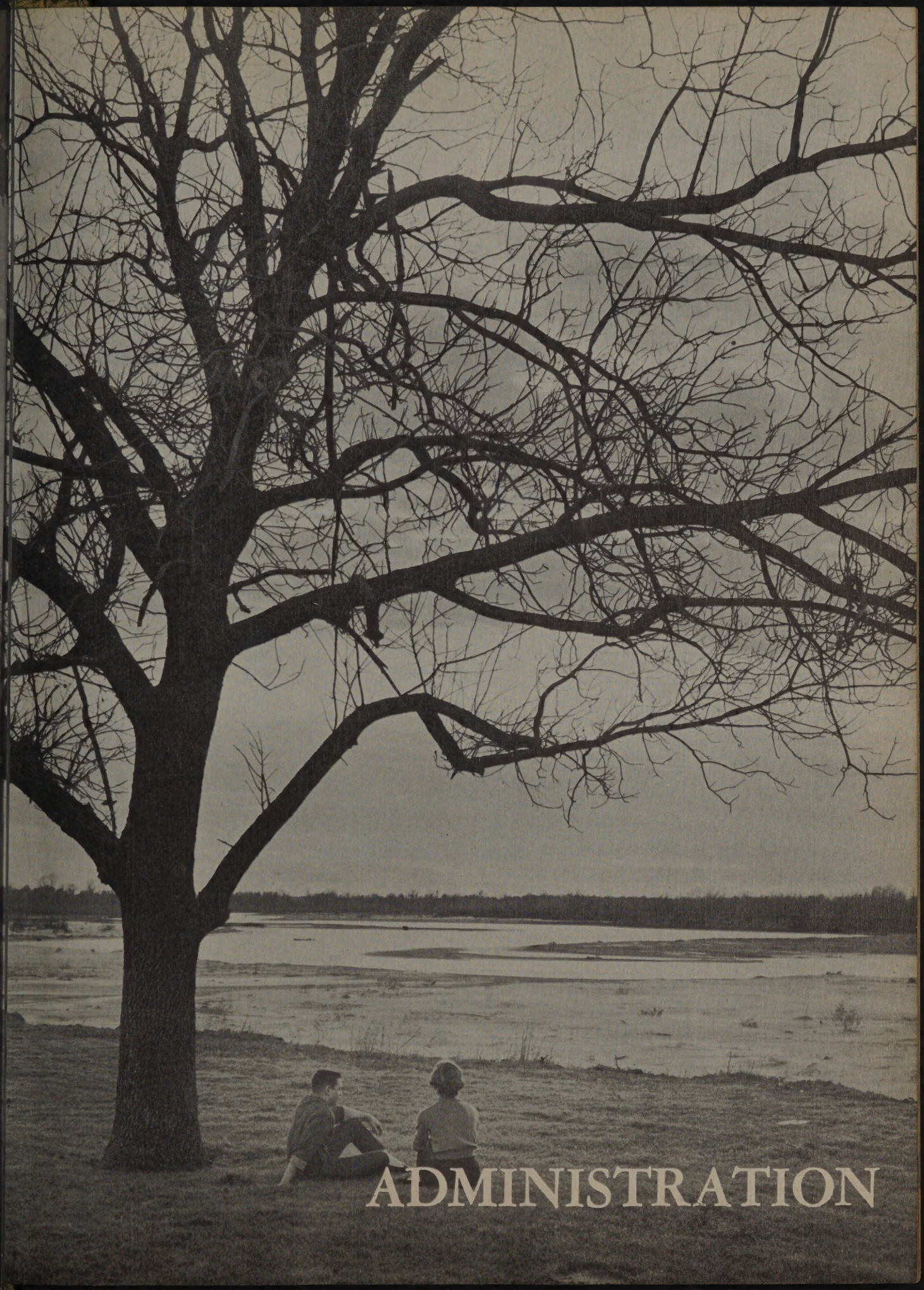

ADMINISTRATION

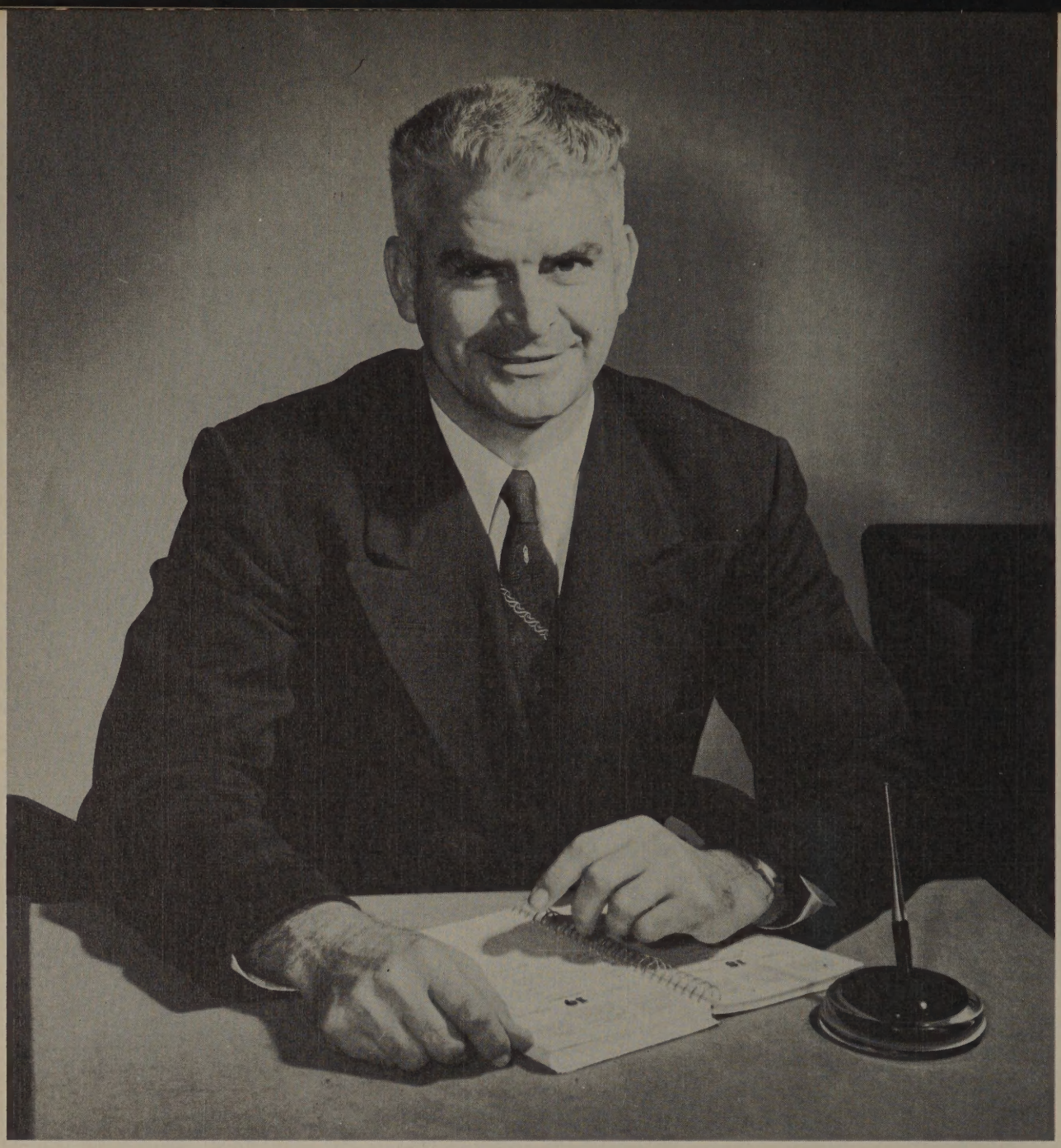

SUPERINTENDENT'S MESSAGE

It is with a great deal of pleasure that I present a few remarks to you. Since this is my first year, let me say that I am happy to be a part of the Honey Grove School System. I think the System is made up of very capable teachers. This is evidenced by the product turned out, you the pupils.

To you, the pupils of today and the citizens of tomorrow, we hope that you always strive for knowledge, not just a grade of recognition, but true and lasting knowledge.

We hope the Christian principles of the Golden Rule have been exemplified in our school life here at Honey Grove.

Collins, Eversole, Knowles, Evans, Meade, Yant,
Holman, Denny

BOARD OF EDUCATION

OFFICERS

President - McCLEARY EVERSOLE

Vice President - - - - - - - - - - - - - - - - - G. L. (PETE) HOLMAN

Secretary - LON B. EVANS

Superintendent - G. E. DENNY

MEMBERS

DAN KNOWLES - EARL COLLINS

J. E. MEADE - RAY YANT

HIGH SCHOOL FACULTY

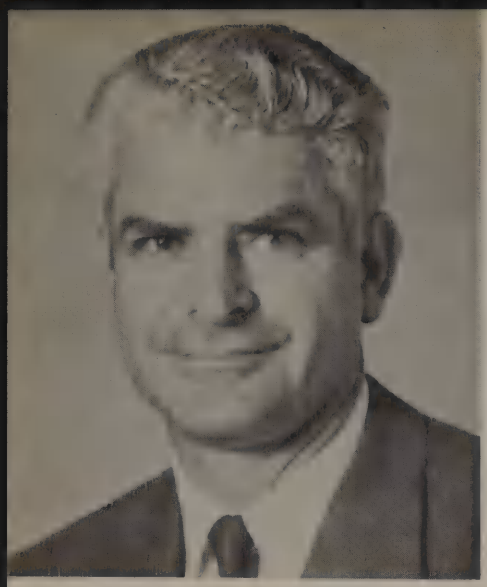

G. E. DENNY
M.A.
Superintendent

KATHERINE TROUT
M.A.
Principal

JACK HICKS
B.S.
Science
Assistant Coach

BILLY REDDELL
B.A.
History
Head Coach

TENNIE CARSON
B.S., M.E.
Home Economics

CHARLES YARBOROUGH
B.S., M.E.
Vocational Agriculture

RAFE BIARD
B.A.
Spanish
English

JOHN KENNA
Band

VIRGINIA FLANAGAN
M.S.
Commercial

MARTHA STROUP
M.A.
English

Picture
Not
Available

ANNE CLARK
M.A.
Math

HAZEL SWAIN
B.S. in L.S.
Librarian

ELEMENTARY FACULTY

COOPER CARTER
M.A., Math

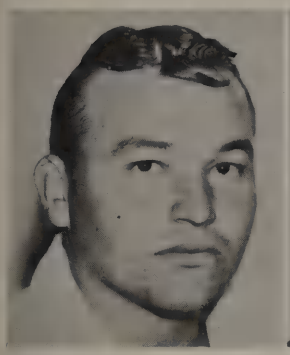

DONALD WRIGHT
M.Ed., Social Studies
Coach, Eight-A

MRS. GOLDA
LOSCHKE, M.A.
Two-B

MRS. RUTH
RIDDLESPERGER
M.A., Three-A

MRS. DAPHNE
SPEER, M.A.
Four-B

MISS GRACE
SHELTON, M.A.
Five-A

MRS. FRANCES
COLLARD, M.E.
Five-B, Six-B

MRS. ELEANOR
HOPPER, B.A.
Special Education

MRS. FRANCES
ELICK, B.S.
Seven-B

MRS. NADINE
BARKER, B.A.
Seven-A

MISS ANNE
BEASON, M.A.
Six-A

MRS. NORA A.
LITTLE, M.A.
Four-A

MISS MYRTLE
McKINNEY, M.A.
Three-B

MISS MARGARET
LOWERY, M.A.
Two-A

MRS. MATTIE
DOYLE, M.A.
One-B

MRS. GRACE
HUNTER, M.A.
One-A

YVONNE DOBBS
School Secretary

SCHOOL EMPLOYEES

MRS. L. R. MELTON
4B - 5B
Substitute

MRS. RAIDEN
Tax Collector

OSCAR FENNEL
Custodian

WASH JONES
Custodian

Lunchroom Workers

MRS. MARTIN MRS. FENNEL MRS. EDWARDS MRS. CUNNINGHAM

Bus Drivers

FRED EDWARDS JUDE STRICKLAND WILLARD WRIGHT R. R. NELMS JESS CARLEY

CLASSES

HONEY GROVE
HIGH SCHOOL
1939

Harling, O'Connor, Henry, Clark, Dutton, Elick

SENIOR CLASS OFFICERS

President - JIMMY ELICK

Vice President - NANCY DUTTON

Secretary - SYLVIA HENRY

Treasurer - SUSAN HARLING

Social Chairman - - - - - - - - - - - - - - - - - - -LEE ALLEN CLARK

Reporter -JOHN O'CONNOR

Sponsor - VIRGINIA FLANAGAN

VIRGINIA FLANAGAN

ABBOTT, IRMA LOU
Librarians Club 54-57; FHA 53-55; Band 53-56; Tom-Tom Staff Typist 56-57; PE Club 53-54.

ALLEN, BETTY LOU
PE Club 53-54; FHA 53-55; Librarians Club 55-57; President 56-57; La Tertulia 55-57; Tom-Tom Staff Typist 56-57.

BELL, PATSY ANN
PE Club 53-54; Choral Club 53-54; FHA 53-57, Secretary 56-57; Representative to State Meeting 56; Sweetheart Runner-Up 54-55; Junior Band 54-55; Cheerleader 56-57; Senior Class Favorite 56-57; "H" Association 56-57; Football Homecoming Queen 56; Tom-Tom Staff Photographer 56-57.

BLAKE, MARGIE
Telephone: Whirlwind Staff 54-55; Annual Staff 54-55; Basketball 54-55. Honey Grove: FHA 55-56.

BREECE, DAPHNA LOUISE
Band 55-57; Librarians Club 54-57; FHA 53-55; "H" Association 56.

CALLAWAY, ROBERT DOUGLAS
Basketball 53-55; FFA 53-57; Greenhand Quiz 53; Band 54-56; PE Club 53-54; Librarians Club 55-56, Assistant Business Manager 55-56; Junior First Citizen 56; Football Manager 57.

CLARK, LEE ALLEN
PE Club 53-54; FFA 54-55; Football 54-57; "H" Association 55-56; Halloween Entertainment 55; Senior Social Chairman 57; Baseball 57.

CROUCH, D. T.
PE Club 53-54; FFA 53-56, FFA Quiz Team 53; Basketball 53-54; Lone Star Farmer 56.

DENSON, DORIS JEAN
FHA 53-57; Choral Club 53-54; PE Club 53-54; Librarians Club 53-54; Band 53-57; Reporter 54-55; Secretary 55-56; Band Sweetheart 54-55; Sophomore Reporter 54-55; Junior Vice President 55-56; La Tertulia 55-57; Majorette 56-57; "H" Association 56-57.

DOOLEY, PATSY
PE Club 53-54; Choral Club; Junior Band 54-55; Librarians Club 54-57.

DUNCAN, BILLY
Telephone: Basketball 53-54; 4-H Club 53-54; Baseball 53-54; Halloween Escort 54. Honey Grove: Baseball 55-57; Basketball 55-57; FFA 55-57; "H" Association 56-57.

DUTTON, NANCY
FHA 53-57, Delegate to State Meeting 55, District I Vice President 57; PE Club 53-55; Basketball 53-57; Sophomore Treasurer 54-55; Halloween Duchess 56; Senior Vice President 56-57; "H" Association 56-57; Most Athletic 57; Cheerleader 56-57; Tom-Tom Staff Feature Edition 56-57.

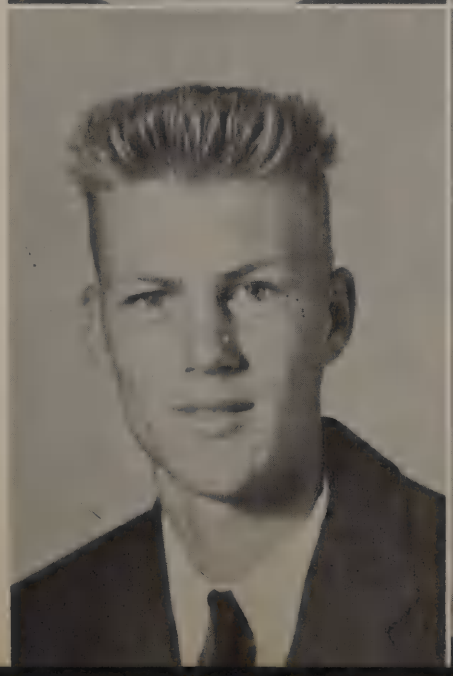

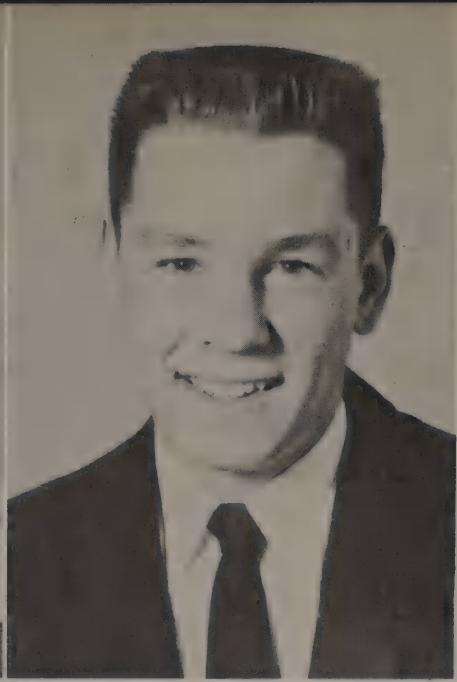

ECHART, BARBARA
Basketball 53-57; FHA 53-57; Choral Club 53-57; PE 53-57; Band 54-55; Pep Squad.

ELICK, JIMMY
Football 53-57, Honorable Mention, All-District Guard 55, Captain 56; Basketball 53-54, 56-57; Baseball 53-57, Captain 56; Warhoop Staff 53-54; Student Council 53-54; Freshman President 53-54; FFA 53-54; Quiz Team; "H" Association 54-57, Vice President 55-56; Asst. Fire Marshal; Senior President 56-57; Most Popular Boy 56-57; Fire Marshal 56-57; La Tertulia 56-57; Sportsmanship Award 57.

FINLEY, TREVA CAROLE
PE Club 53-54; FHA 53-55, Alternate to State Meeting 54; Sophomore Secretary 54-55; Band 54-57, Secretary 56-57; La Tertulia 55-57; Girls' State Alternate 56; "H" Association 56-57; Tom-Tom Staff Typist 56-57; DAR Rep.

FOWLER, MAX
Football Manager 54-55; Asst. Business Manager of Tom-Tom 55-56; Business Manager of Tom-Tom 56-57; "H" Association 54-57.

GOSS, HARRY FRANKLIN
FFA 53-57; Quiz Team 53-54; All Star Chapter Farmer 55-56; Vice President 55-56; Lone Star Farmer 56-57; Baseball 53-57; Football 54-57; La Tertulia 55-56; "H" Association 55-57; As. Fireman; Senior First Citizen 56-57.

HARLING, SUSAN
Crockett: Freshman Student Council Rep. 53-54; Rep. to State Student Council Convention. Honey Grove: Sophomore Vice President 54-55; First Citizen 54-55; Librarians Club 55-57, Social Chairman 56-57; La Tertulia 53-57; Vice President 56-57; Cheerleader 55-57; FHA 53-57, President 56-57, Rep. State Meeting 56; Asst. Editor of Tom-Tom 55-56; Editor-in-Chief 56-57; Homecoming Duchess 56-57; "H" Association 55-57, Vice President 56-57; Most Popular Girl 56-57.

HENRY, SYLVIA
Nominee Halloween Queen 53-54; PE Club 53-54; FHA 53-57; Band 53-55; Sophomore Social Chairman 54-55; Girls' State Representative 55-56; Junior Girl Favorite; Secretary Senior Class; Best All Around 56-57; Homecoming Duchess 56-57; Photographer for Annual 56-57.

HOFFMAN, ANNA JOYCE
PE Club 53-54; FHA 53-54.

JONES, TOMMY
FFA 53-57; Member of Chapter Conducting Team; PE Club 53-54; Baseball 54-57; Basketball 55-57; Football 56.

JOHNSON, PAUL
FFA 53-56; Football 53-57; Track 53-54; "H" Association 54-57; Junior Class Favorite 55-56; Treasurer, "H" Association 56-57.

KING, PEARLINE
Telephone: PE Club 53-55; Whirl Wind Gossip Staff Reporter 54-55; Annual Staff 54-55. Honey Grove: FHA 55-56.

LARUE, JERRY
Football 53-57; Boxing 53-54; Track 53-54; FFA 54-57, Treasurer 55-56, Reporter 54-55; "H" Association 54-57; Junior Treasurer; Tri-Captain 56-57.

LITTLE, DAVID
Windom: Basketball 53-55; Baseball 53-54. Honey Grove: Football 55-57; Secretary of FFA; Senior Favorite.

MARTIN, BETTY
FHA 53-55; PE Club 53-54; Librarians Club 54-55.

NEWHOUSE, ROSEMARY
Band 53-56; FHA 53-56; FHA PE Club 53-56; Basketball 53-56.

O'CONNOR, JOHN
Football 53-57; Tri-Captain 56; Baseball 53-57; Co-Captain 56; Basketball 53; FFA 53-57; Greenhand Vice President 53; Chapter Treasurer 54; Chapter President 55; Lone Star Farmer 56; Member of Chapter Conducting Team 53; First Citizen of Freshman Class 53; "H" Association 54-57; President 55-57; Halloween Escort 54; La Tertulia 55-56; Social Chairman 55; Junior President 55-56; Best-All-Around Boy 56; Fireman 57; Senior Reporter 57; Most Handsome 57; Tom-Tom Staff, Sports Editor 56-57.

PILAND, SHIRLEY
PE Club 53-56; Choral Club 53-54; FHA 53-55; FHA Song Leader 54-55; Tri "C" 53-56, Song Leader 55-56; Girls League 55-56 (Caruthers, California). Honey Grove: La Tertulia 56-57, Reporter 56-57; Halloween Duchess.

PILAND, RICHARD
Junior Band 53-54; PE Club 53-54; Tri "C" 54-56; Reporter School Daze 55-56; Boys League 55-56; Cadets 55-56; Librarian 55-56; (Caruthers, California). Honey Grove: Halloween Escort 56; La Tertulia 56-57.

POECK, JIMMIE DON
FFA 53-56; Freshman Favorite 53-54; Baseball 54-57; Best All Around Boy.

ROBERTSON, MARY GRACE
Telephone: Whirlwind Gossip Staff Comic Editor 53-55; PE Club 53-55; Annual Staff, Art Editor 54-55; Basketball 54-55. Honey Grove: FHA 55-56.

SHELTON, DON
Football 53-57, Manager 54-55; FFA 53-56; "H" Association 55-57; Halloween Entertainment 55-56.

SHANNON, J. R.
Telephone: Basketball 53-55; 4-H Club 53-54; Baseball 53-55; Freshman Favorite 53-54; PE Club 53-55; Most Handsome 54-55. Honey Grove: Basketball 55-56; FFA 55-57.

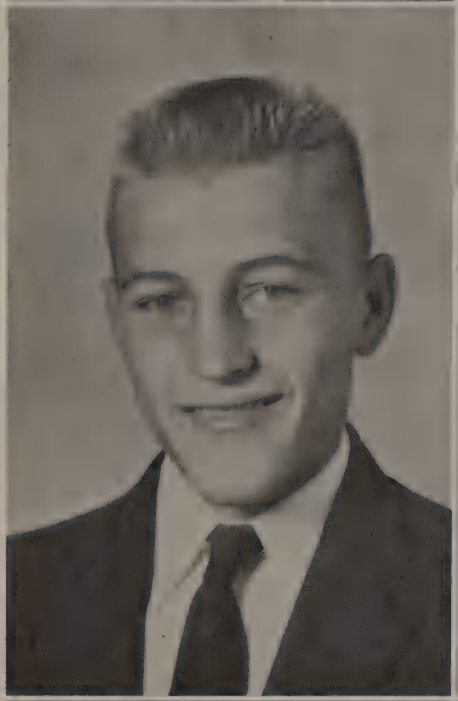

SHANNON, ELBERT
Telephone: Basketball 54-55. Honey Grove: La Tertulia Club 56-57.

TREDWAY, GARY
Football 54-57; Basketball 54-55; FFA 54-55; Master of Ceremonies of the Halloween Coronation 56.

TYLER, DELBERT EARL
FFA 53-55; PE Club 53-56; Track 54-55; La Tertulia 55-56; President 56-57.

WHITLOCK, GERALD
FFA 51-54; Social Chairman 55-56.

WILKINS, BOB
La Tertulia 53-57; Track 53-54; PE 53-56.

WRIGHT, LARRY
La Tertulia 53-57; Band 55-56.

YOUNG, ALTON
Telephone: Basketball 53-55; Whirlwind Gossip Staff 54; PE Club 53-55; Baseball 53-55; Harvest Coronation Escort 54.
Honey Grove: Basketball 56-57; Baseball 55-57; "H" Association 57; "H" Association Vice President 57; Football 57; FFA 56-57; Reporter of Chapter 56-57; Most Athletic 57.

Gilbreath, Gray, Keene, McCraw, Luttrell, Burton

JUNIOR CLASS OFFICERS

President - MARGIE BURTON
Vice President -JUNE McCRAW
Secretary - PAULA LUTTRELL
Treasurer -T. J. GILBREATH
Social Chairman -KATHRYN KEENE
Reporter -DON GRAY

Sponsors

MRS. CARSON

COACH HICKS

JUNIORS

BARKER, ERNESTINE
BURTON, MARGIE
CARPENTER, PATSY
CARTER, MARY

COLE, CLYDE
DEYHLE, NONA
DILLOW, GAIL
DOBBS, LARRY

DYER, WANDA
EVERSOLE, ROSIE
FULLER, ELLEN
GILBREATH, T. J.

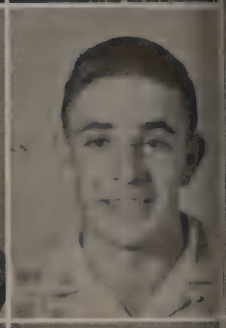

GRAY, DON
HOFFMAN, DONALD
HOPPER, ELEANOR
HORSTMAN, CARL

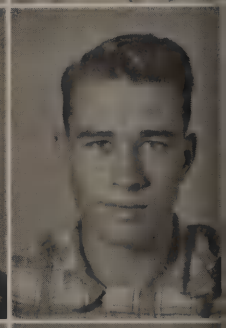

HUDGENS, JERRY
JAMES, BELA
JONES, BILLY
JOYCE, ROSEMARY

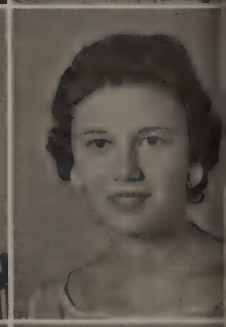

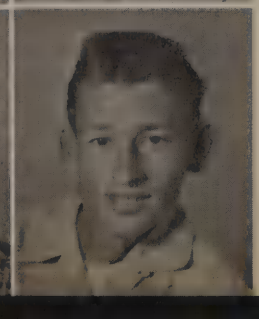

KEEN, KATHRYN
KELTON, EDDIE
KILPATRICK, NADA
LUTTRELL, PAULA

JUNIORS

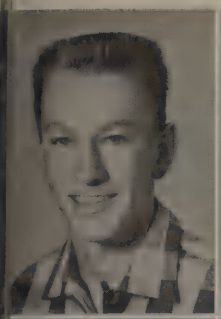
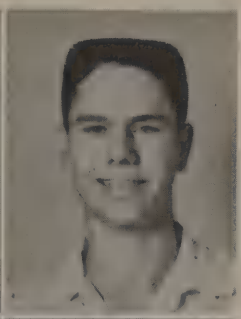

MASSIE, ELDON
MASSIE, GENE
McCRAW, JUNE
McELROY, IRENE

McKINNEY, MAE
MELTON, JAMES
NEWHOUSE, ERNEST
PHILLIPS, BILLIE

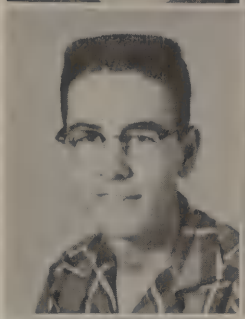

PROWSE, BOBBY
SANDERS, JO ANN
SIMMONS, ROGER
TERRELL, JERRY

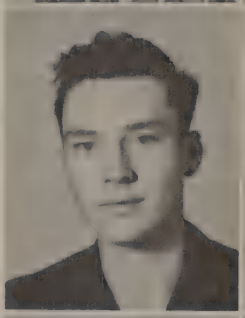
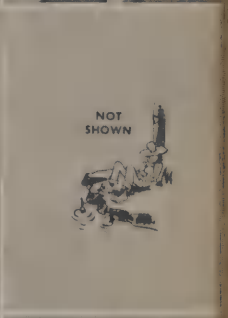

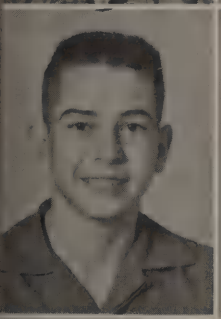

TROMPLER, ALLISON
WICKS, JO ANN
WITCHER, JOAN
WRIGHT, MARGIE

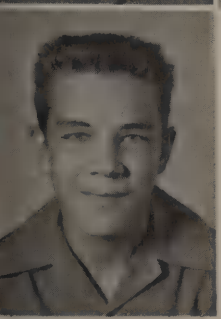

YANT, CHARLES
YANDELL, MARY

Kilpatrick, Flowers, Newhouse, Thurman, Bankston, Hall

SOPHOMORE CLASS OFFICERS

President - KING HALL
Vice President - POLLY FOWERS
Secretary - RETHA NEWHOUSE
Treasurer - TROY KILPATRICK
Social Chairman - - - - - - - - - - - - - - - - - - WANDA BANKSTON

Sponsors

MR. C. E. YARBROUGH

MR. RAFE BAIRD

SOPHOMORES

Armstrong, Oliver
Auldridge, Clara
Avery, Charles
Bankston, Wanda

Bell, Jerry
Boehler, Matha
Collins, Mickey
Conyers, Robert

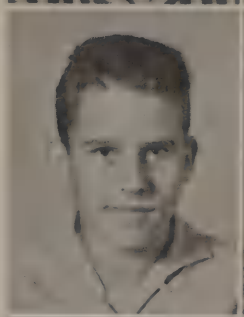

Cunningham, Martha
Dawson, Sue Rae
Durham, Oliver
Dykes, Elizabeth

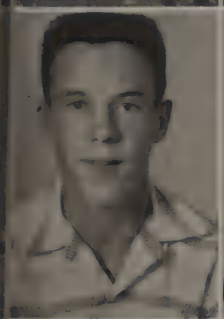

Edelhauser, Kenneth
Elick, Mike
Fair, Max
Flowers, Margaret

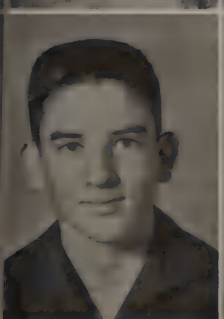

Gregory, Kenneth
Hall, King
Henry, Dortha
Huffer, Joe

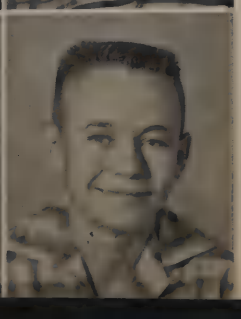

Hulett, Charlotte
Kilpatrick, Emmett
Kilpatrick, Troy
Miller, Harold

SOPHOMORES

Miller, Jimmie
Neeley, Charles
Newhouse, Diann
Newhouse, Retha

O'Connor, Sam
Rittenberry, Virginia
Roberts, Dolores
Roden, Danny

Ryser, Billy
Seale, Wayne
Shelton, Ralph
Shipman, L. D.

Stone, Geron
Strickland, Larry
Thurman, Gene
Thurman, Charles

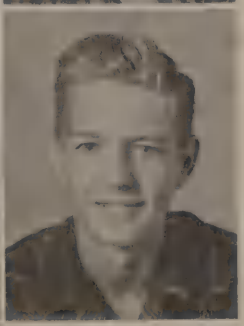

Todd, Rebecca
Tredway, T. A.
Tyler, Jerry
Wise, Jane

Wylie, Ann

Davis, Lair, Carter, Luttrell, Eaton, Huckeba

FRESHMAN CLASS OFFICERS

President - JUNE EATON

Vice President - LARRY HUCKEBA

Secretary - JAMES LAIR

Treasurer - CAROLYN CARTER

Reporter - MARILYN DAVIS

Social Chairman - - - - - - - - - - - - - - - - - - JEANETTE LUTTRELL

Sponsors - MRS. MARTHA STROUP

MISS ANNE CLARK

MRS. MARTHA STROUP

FRESHMEN

Allen, John
Allen, Jerry
Atkins, Anita
Auldridge, Archie

Baker, Betty
Bryant, Stormy
Callaway, Zenith
Carter, Carolyn

Collins, Weldon
Denson, Sharon
Davis, Marilyn
Dodds, Omer

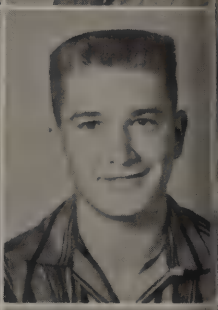

Dykes, Clyde
Eaton, Bobby
Eaton, June
Edwards, Max

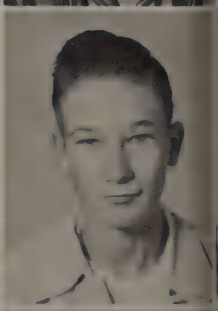

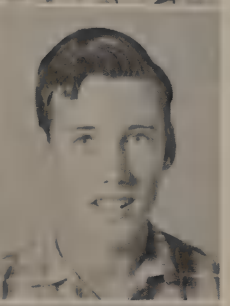

Felts, Bobby
Foster, Raymond
Gilbreath, Douglas
Hall, Linda

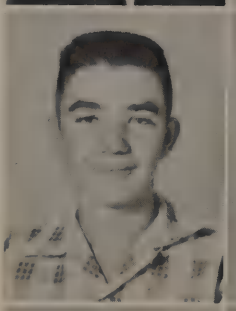
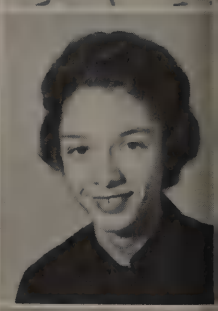

Hicks, Charles
Hopkins, Billy
Houchins, Weldon
Huckeba, Larry

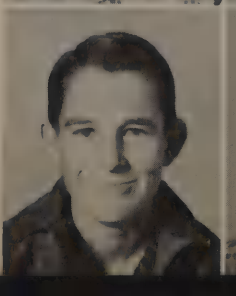
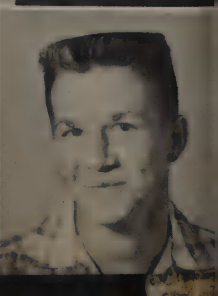

Huffer, Mary
Hulett, James
Lair, James
Luttrell, Jeanette

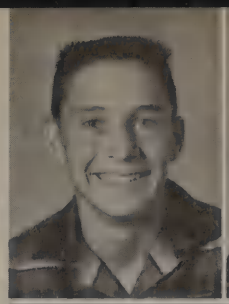

Lyday, Sandra
Melton, Barbara
Melton, Joe
Moore, Nell

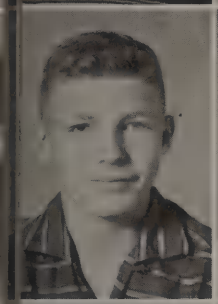

Morrow, Jeffrey
Myers, Dorothy
Neeley, Carl
Piland, Jerry

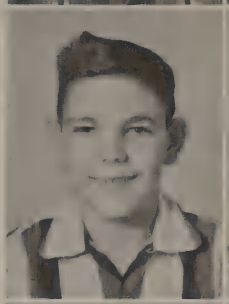

Sanders, Doug
Shepherd, Billy
Simmons, Norma
Stanley, Lawerence

Sutton, Jean
Thomas, Randall
Thomason, Don
Tredway, Nancy

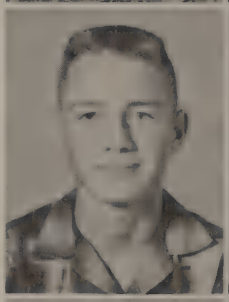

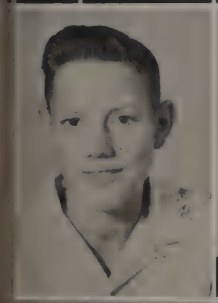

Tyler, Larry
Underwood, Emma
Williams, Ruth
Winningham, Neal

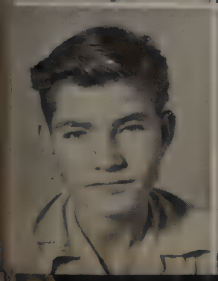
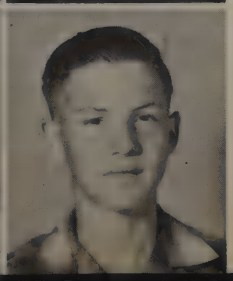

Wright, Glen
Wright, Tommy
Yoakum, Robert

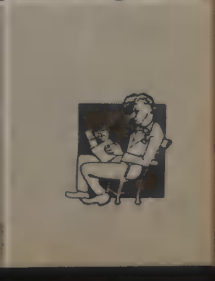

ELEMENTARY SCHOOL

EIGHTH GRADE

Allen, Peggy
Auldridge, Peggy
Barnett, Martha
Bell, Anita
Bloodworth, Lynette

Boehler, Mary
Carlock, David
Cason, Dorothy
Collard, Judy
Collins, Lanny

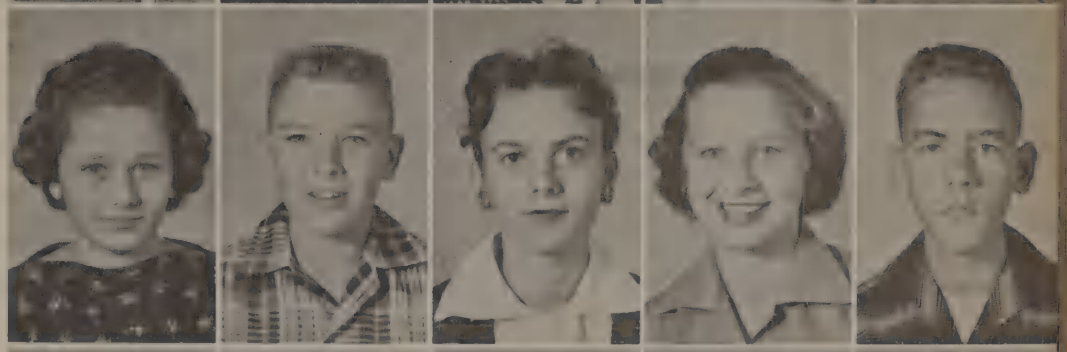

Copening, Rayetta
Cox, Carl
Crouch, Shirley
Davis, Jerry
Daugherty, Kathy

Deyhle, Jannene
Dobbs, Sammy
Durham, James
Dyer, Gerald
Dykes, Edith

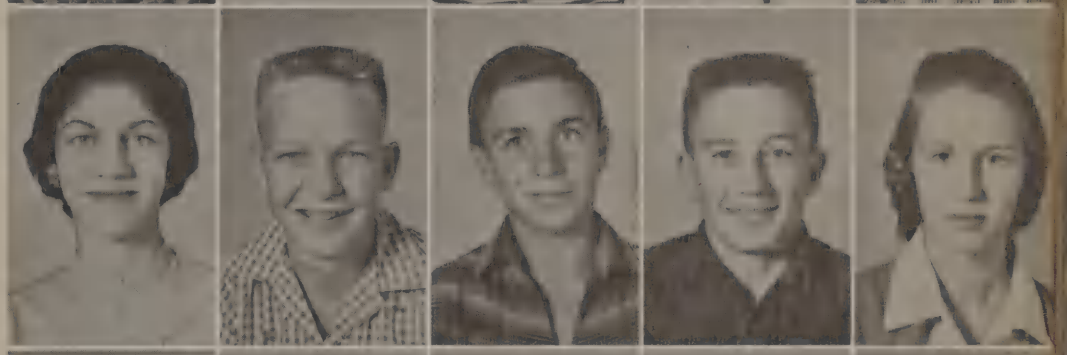

Eaton, Vicki
Elick, Jeannie
Ellis, Freddy
Felts, Charles
Hawley, Thomas

Hawkins, Lyndel
Hoffman, Ralph
Huffer, Jerry
Jones, James
Jones, Julia

Joyce, Myra
Kenemore, Barbara
Kilpatrick, James
Lair, Martha
Lakey, Mary

Loschke, Anita
Maroney, Billy
Martin, Melissa
Massie, Glen
McDow, Jerry

Meade, Jack
Miller, Mary
Moore, Robert
Newhouse, Lewis
Ohr, Nancy

Page, Faye
Page, Kay
Pierce, Helen
Piland, Katie
Poeck, Kenneth

Rannals, Betty
Riddlesperger, Clayton
Rhodes, Jerry
Rhodes, Sonny
Rowton, Khent

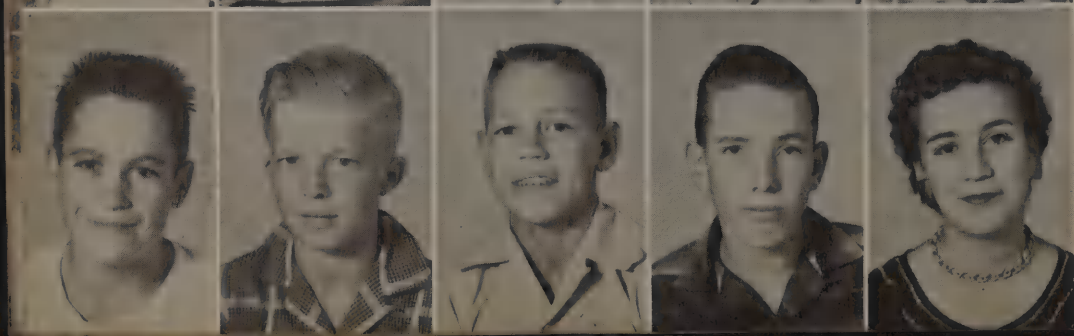

Shipp, Tommy
Shipman, Billy
Stuart, Bobby
Sutton, Billy
Sutton, Mary

Terrell, Richard
Thurman, Johnny
Tilson, Haskell
Williams, Louie

SEVENTH GRADE

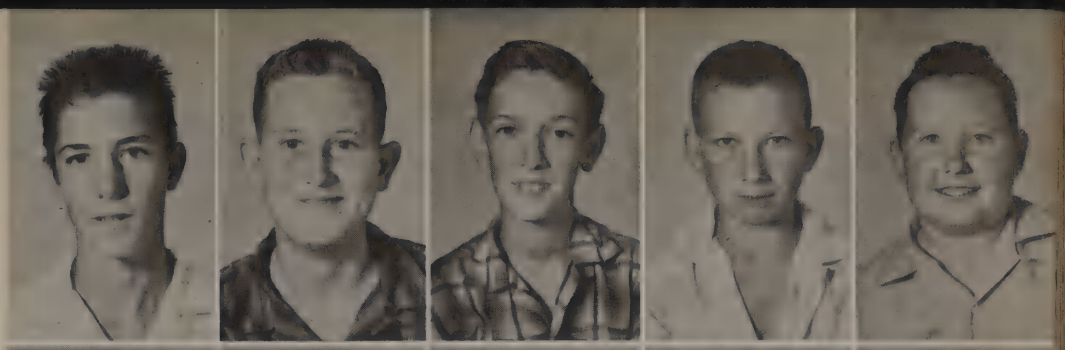

Abbott, Bill

Auldridge, Billie
Barker, David
Bates, Rozann
Blair, Ronnie
Boehler, Phillip

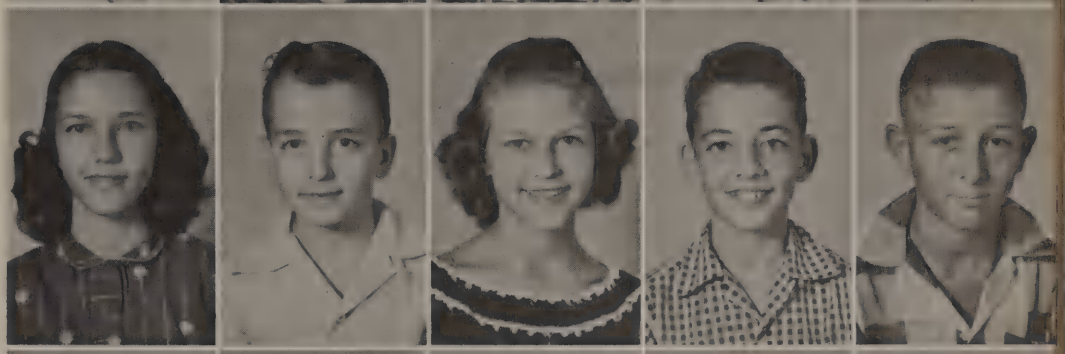

Boles, Jimmie
Cason, Lena
Clark, Helen
Clark, Linda
Clark, Patsy

Collard, Bub
Collins, Gene
Creggor, Linda
Davidson, Lyn
Dawson, James

Denny, Arthur
Durham, Dolly
Eaton, Frank
Evans, Mary
Fletcher, Sammie

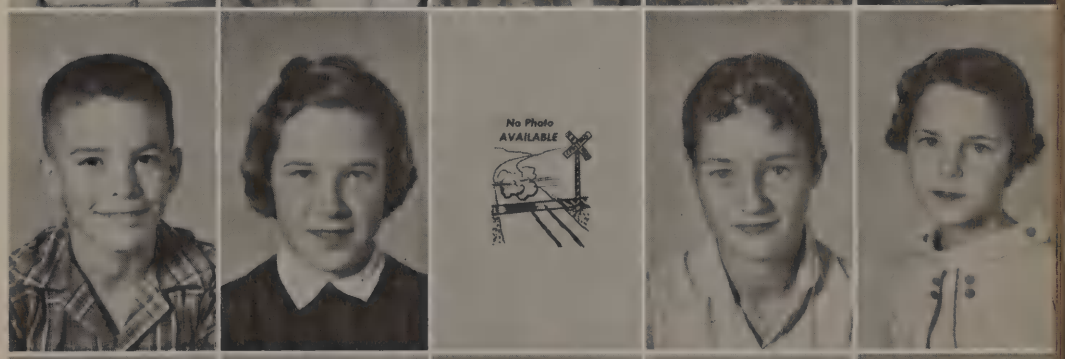

Foster, James
Gudgel, Keith
Hall, Toby
James, Henry
Holman, Dwayne

Jones, Brenda
Jones, Ronnie
Melton, Charles
McDow, Barbara
McElroy, Gene

Neeley, Sandra
Newhouse, Nelda
Newhouse, Phyllis
Page, Jean
Paschal, Thomas

Prowse, Larry
Ray, Martha Sue
Robinson, Mary
Roddy, Mike
Self, Jackie

Shelton, Ellen
Shelton, Rosa
Shipman, Bobby
Shipp, Jimmy
Sisco, Carol

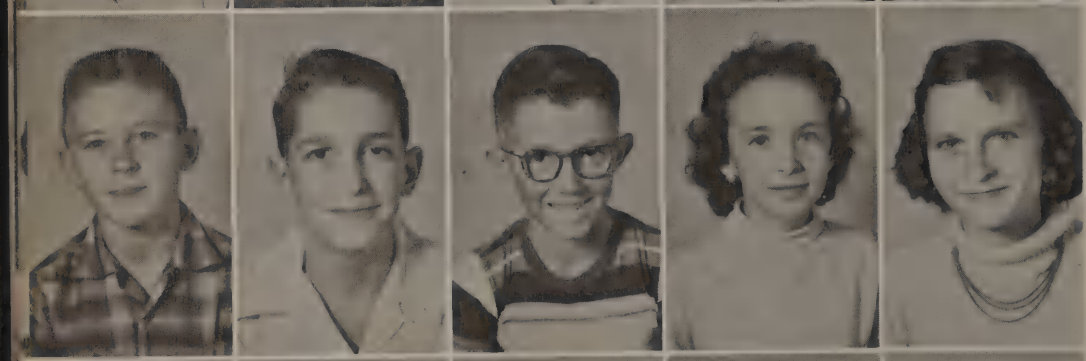

Skinner, Gary
Trompler, Don
Whitlock, Billy
Wicks, Mary
Wilson, Betty

SIXTH GRADE

Anderson, Clara
Burton, Leonard
Carter, Aubrey
Carter, Hubert
Carter, Virginia

Charles, Robert
Clark, Michael
Cole, Billie
Copening, Lee
Davis, David

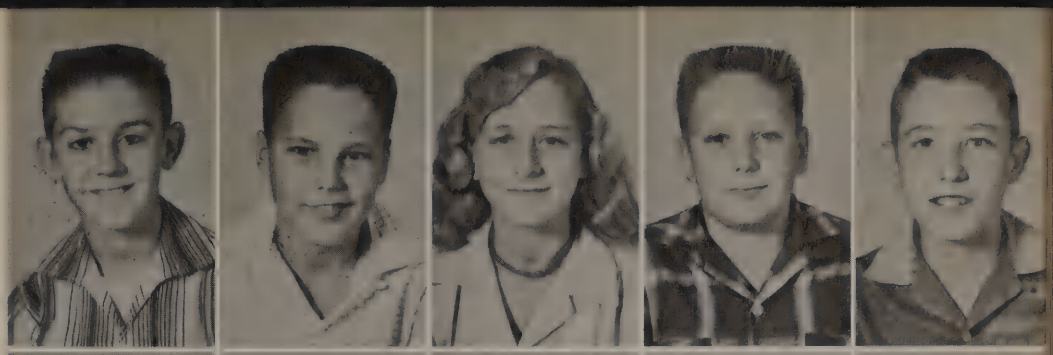

Daugherty, Barbara
Eaton, James
Eaton, Alvin
Evans, Bonnie
Gray, Burl

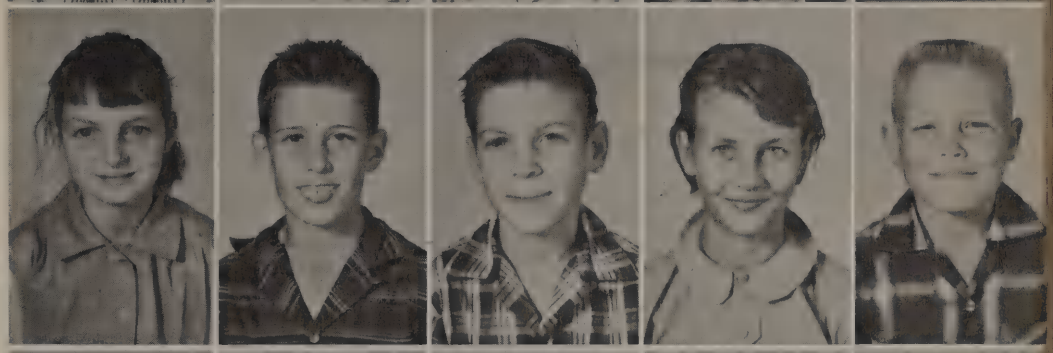

Hawkins, Dollie
Holley, Charles
Hopkins, Dorthy
Huckeba, Judy
Johnson, Charles

Kilpatrick, Gay
Maroney, Jacky
Merrell, Leonard
O'Dea, Mac
Page, Eldon

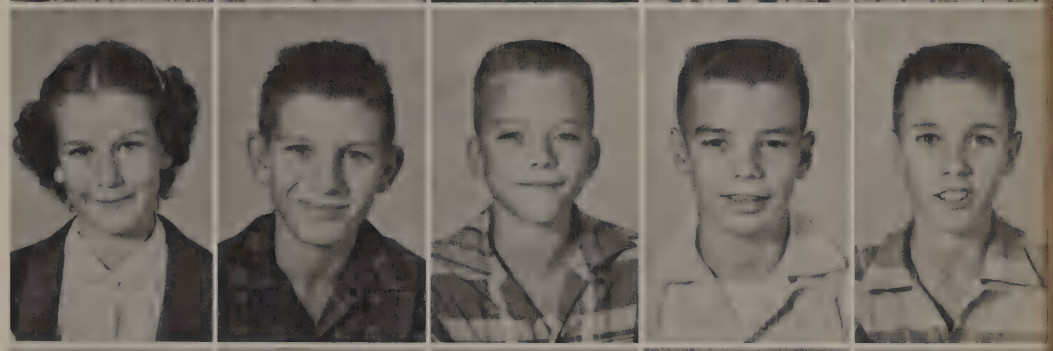

Piland, Alfred
Rittenberry, Jerry
Ryser, Charles
Scott, Janice
Shipman, Clarence

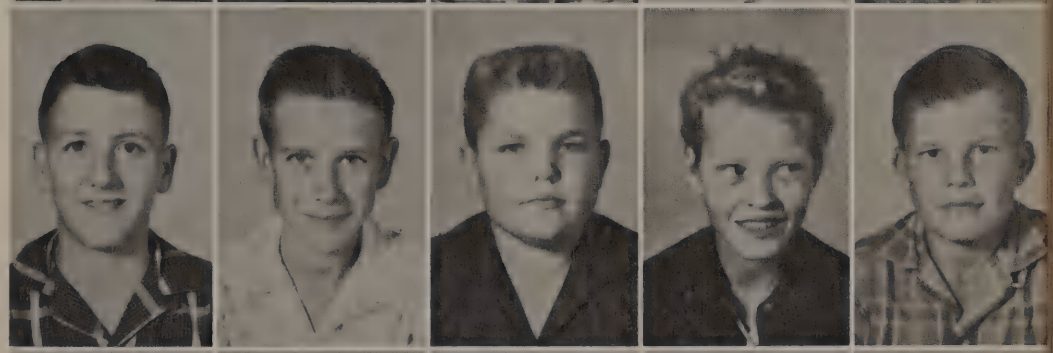

Staurt, Zelma
Thompson, Bobby
Tyler, Linda
Underwood, Ellen
Whitlock, Bonnie

Wilson, Jerry

FIFTH GRADE

Abbott, Peggy
Anderson, Joyce
Ausmus, May
Bankston, Donald

Carlock, Gretchen
Carpenter, Linda
Castle, Linda
Clark, Linda
Denny, Patty

Erwin, Tim
Foster, Michael
Frances, Jack
Franklin, Larry D.
Freeman, Terry

Ford, Danny
Green, Larry
Gudgel, Judy
Hawkins, Jimmy
Hicks, Patsy

Jackson, Murray
Jones, James
Little, Judy
Luttrell, Sara
Milford, Philip

Myers, David
Neal, Sue
Newhouse, Jimmie
Page, Roy
Rannals, Eugene

Read, Don
Robinson, Milton
Rowton, Billy
Scott, Edith
Simmons, Barbara

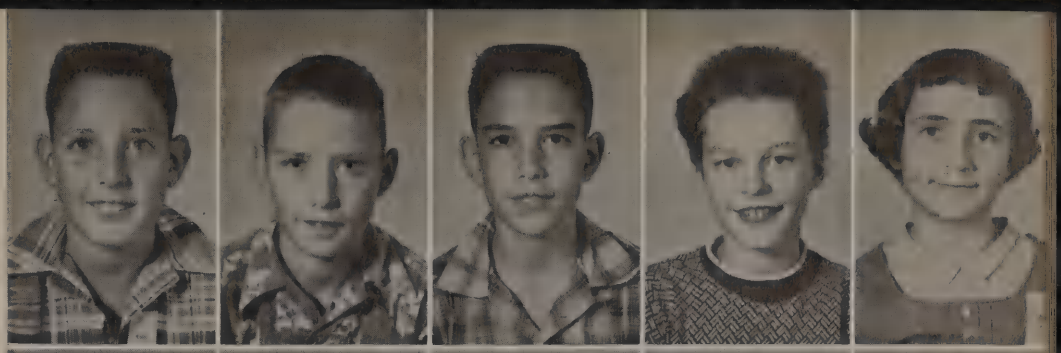

Strother, Lynn
Sutton, Harvey
Swindell, Kenneth
Terrell, Roderick
Thurman, George

Underwood, Johnny
Wall, Mary
Williams, Steven
Witcher, Bill
Wright, Linda

FOURTH GRADE

Allen, Jenkins
Banker, Clarice
Bell, Pamela
Blair, David
Bloodworth, June

Brewer, Jerry
Bryant, Linda
Carlisle, Sandra
Clark, Linda
Dooley, Marcia

Dumas, Robert
Dumas, Wanda
Eaton, Fred
Fortenberry, Terry
Fowler, Hal

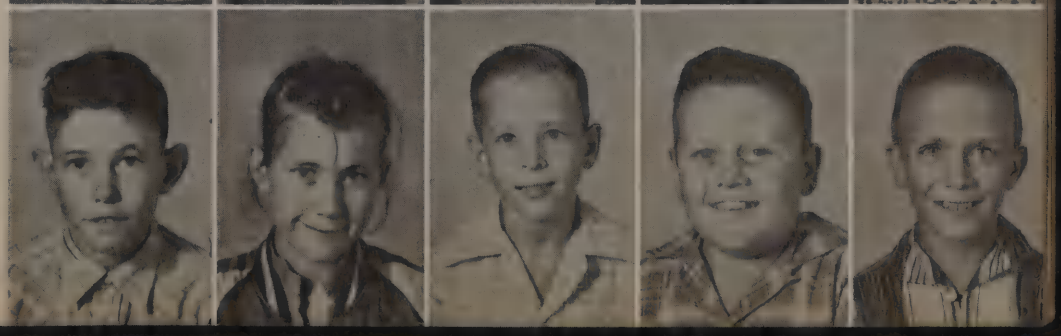

Glover, Donna
Glover, Rickey
Gundy, Dana
Hamilton, Billy
Henry, Joe

Holt, Patricia
Huckeba, Linda
Jones, Raymond
Kenemore, Jerry
Lethinen, Ryan

Magee, Gary
Manuel, Don
Martin, Sharon
McDow, Annette
Moree, Billie

Margraves, Sherrill
Moss, Della
Neeley, George
Owens, Louie
Piland, Clifford

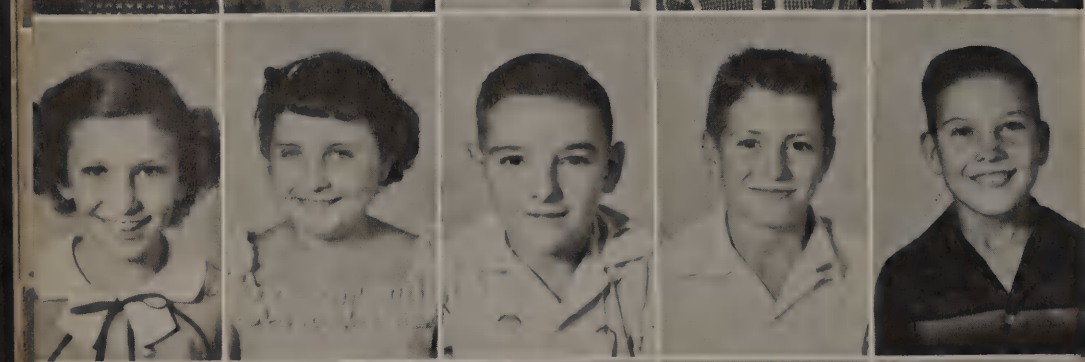

Pirtle, Rheta
Riddlesperger, Rosa
Scroggins, Olen
Strickland, Glen
Sutton, Roy

Swain, Roberta
Thompson, Rodger
Thurman, Sue
Williams, Joe
Wilson, Jane

Wise, Mary

THIRD GRADE

Abbott, Lavon
Alexander, Suzanne
Anderson, Nyoka

Bates, Bette
Black, Walcott
Brown, Walter Don
Carpenter, Kay
Castle, John

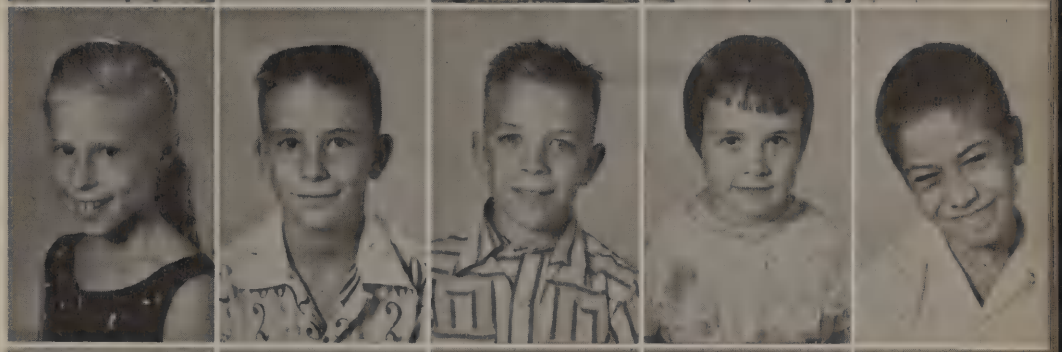

Cates, Gloria
Charles, Elaine
Clark, Pat
Clark, Judy
Collins, Barry

Collins, Randy
Denny, Barbara
Dickson, Deidra
Eaton, Edith
Evans, Kenneth

Freeman, Barbara
Gandy, Linda
Gudgel, Rita
Hammack, Sandra
Harling, Judy

Holman, Phillip
Hopper, Carole
Howell, Frances
Isaac, Nancy
Jones, Peggy

Kilpatrick, Sammie
Lehtinen, Clark
Lockridge, Jennifer
Loschke, John
Loschke, Linda

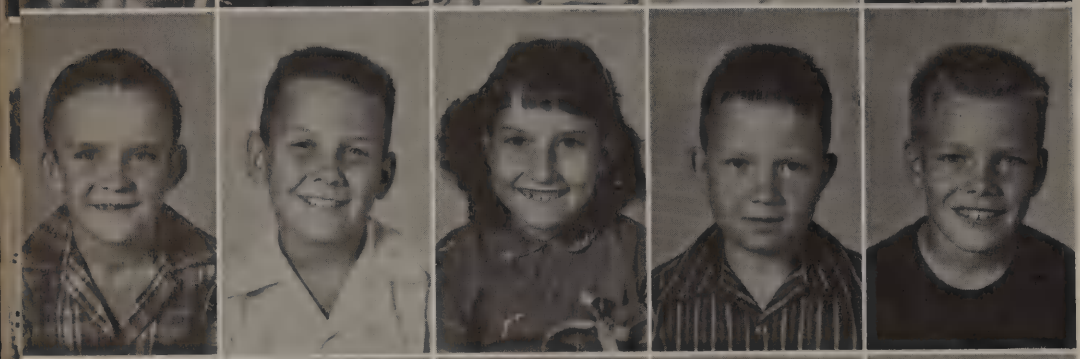

Merrell, Tommy
Miles, Johnny
Morgan, Barbara
Morgan, John
Morrow, Michael

Moss, James
Newhouse, David
Nunnelley, Donna
Page, Carolyn
Parham, Jerry

Pierce, Opal
Ray, Joe
Robison, Carolyn
Scott, Delvia
Shelton, Jeanne

Shelton, Tim
Sisco, Kay
Skinner, Susan
Skinner, Wanda
Stanford, Sherrill

Strother, Loyd
Stroud, Lynn
Stuart, Marian
Taylor, Anna Beth
Terrell, Jack M.

Terrell, James
Thompson, Ann
Underwood, Patsy
Whirley, Mary
Wilson, Rita

Wilson, Sue
Womack, Robert
Wright, Betty

SECOND GRADE

Akin, Dennis
Allen, Jessie

Banker, Carole
Barrett, Drew
Brewer, Mary
Burton, Linda
Clark, James

Clark, Ronnie
Crouch, Hatley
Dumas, Winnie
Dumas, Mary
Foster, David

Freeman, Drucella
Freeman, Nancy
Gant, Karen
Hohenberger, Beverly
Holley, Linda

Hollowell, John
Holt, Frances
Howell, Harvey
Huckeba, Donnie
Ingram, Joan

Jackson, Mary
Kilpatrick, Elliott
Knowles, Carolyn
Lambert, Ellen
Lane, Bob

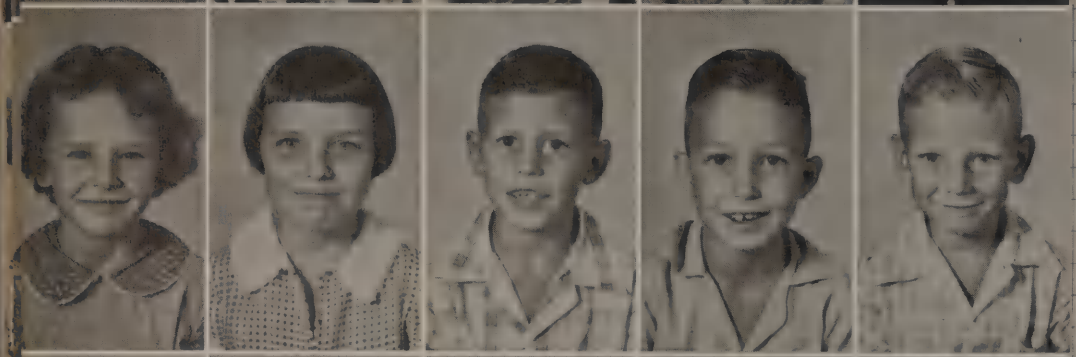

Lehtinen, Sherry
Marshall, Elaine
Meade, Greg
Moree, Larry
Moreland, Gray

Neely, Brenda
Ohr, Richard
Parham, Suzanne
Parrish, Patsy
Rannals, Rita

Robinson, Louise
Ryser, Elaine
Ryser, Jane
Scott, Shirley
Self, Judy

Sherwood, Danny
Siebenthall, Freddie
Sisco, Glen
Sorrells, David
Strickland, Joe

Stroud, David
Tredway, Randy
White, Margaret
Wilson, Jack
Williams, Reda

Williams, Terry
Wright, Margaret

FIRST GRADE

Armstrong, Ray
Boles, Rhonda
Chancellor, Gary

Clark, Loy
Clark, Shirley
Collins, Tony
Creagor, Joy
Dickson, James

Dockery, Harva
Erwin, James
Evans, Dwayne
Hamilton, Ronny
Hohenberger, Jackie

Holman, Dennis
Holmes, Thomas
Howell, Dennis
Jones, Donnie
Jones, Kathy

Jones, Stephen
Joyce, Carolyn
Kilpatrick, William
Langham, Linda
Limbock, Laverne

Limbock, Sheila
Luttrell, Jacqueline
Margraves, Ronny
Maroney, Walter
Merrell, Peggy

Newhouse, Herschel
Newhouse, Alice
Page, Gaylon
Parham, Judy
Piland, Frances

Pirtle, Jimmy
Poeck, Sandra
Roberts, Larry
Robinson, Betty
Robinson, David

Robinson, Roy
Newhouse, Theodore
Shaw, Delora
Shipman, Sherrill
Strother, Jerry

Stuart, Betty
Terrell, Ray
Thomas, Judy
Thompson, Charlotte
Underwood, Brenda

White, John
Williams, Charles
Williams, Paulette
Wilson, Wesley
Wright, Daphna

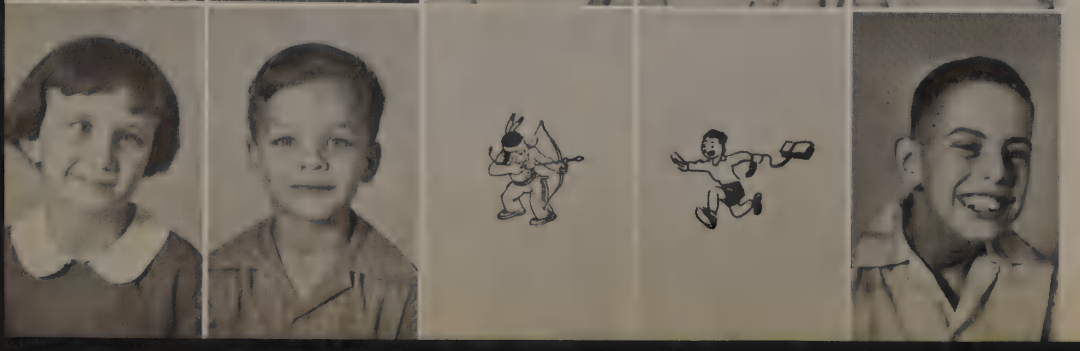

Wright, Patricia
Yant, John

LATE COMER

FIFTH GRADE
Roberts, Billy

FAVORITES

MOST POPULAR GIRL

SUSAN HARLING

MOST POPULAR BOY

JIMMY ELICK

MOST BEAUTIFUL

ELLEN FULLER

MOST HANDSOME
JOHN O'CONNOR

BEST ALL-AROUND GIRL

SYLVIA HENRY

BEST ALL-AROUND BOY

JIMMIE DON POECK

MOST ATHLETIC GIRL

NANCY DUTTON

MOST ATHLETIC BOY

ALTON YOUNG

SENIOR FAVORITES

HARRY GUNN
First Cadet

PATSY BELL

DAVID LITTLE

JUNIOR FAVORITES

LARRY DOBBS

ROSEMARY JOYCE

WANDA DYER
First Citizen

SOPHOMORE FAVORITES

RALPH SHELTON

RETHA NEWHOUSE

CHARLOTTE HULETT
First Citizen

FRESHMAN FAVORITES

JOHN ALLEN
First Citizen

LINDA HALL

DM[illegible]

HOMECOMING

QUEEN AND ESCORT

KING HALL - PATSY BELL

DUCHESSES AND ESCORTS

JOHN O'CONNOR
SUSAN HARLING

JIMMY ELICK
JO ANN WICKS

HARRY GOSS
SYLVIA HENRY

ELEMENTARY SCHOOL FAVORITES

GERALD BYERS, JEANNIE ELLIS

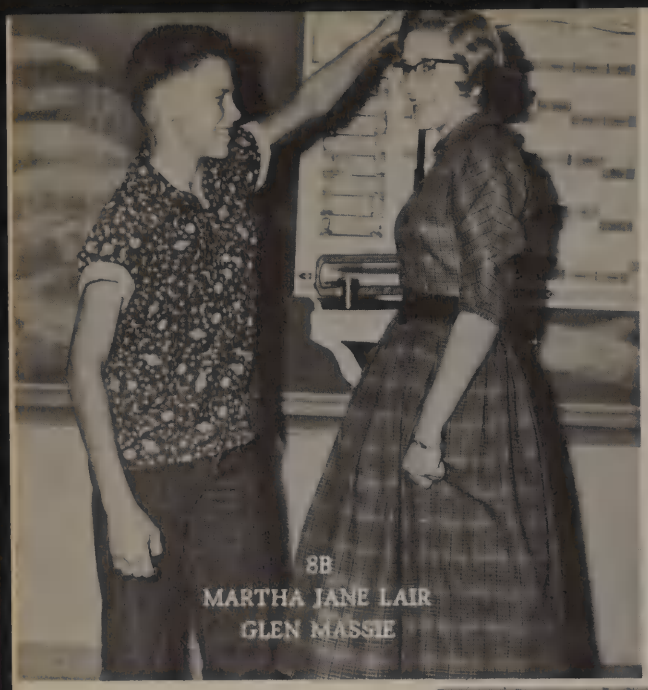

8B
MARTHA JANE LAIR
GLEN MASSIE

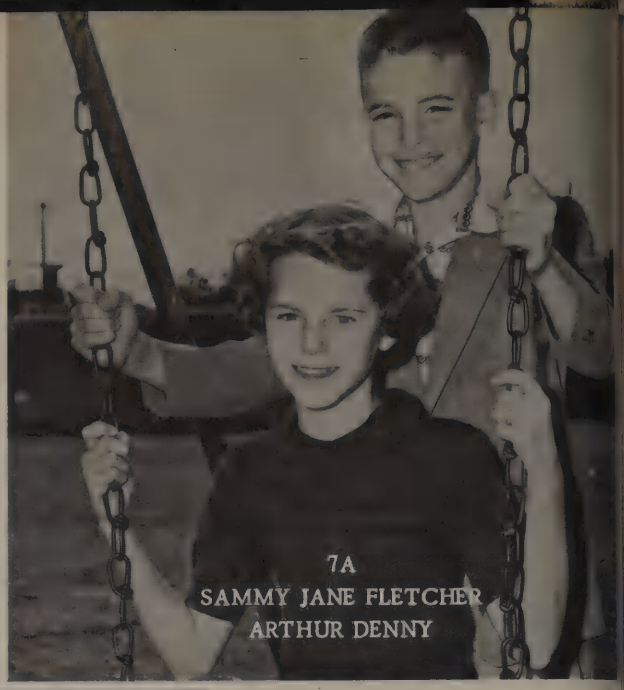

7A
SAMMY JANE FLETCHER
ARTHUR DENNY

7B
THOMAS MASCHAL
JUDY RAY

6A
VIRGINIA CARTER
BURL GRAY

6B and 5B
JERRY WILSON
PATTY DENNY

5A
JIMMIE NEWHOUSE
MARY KATHRYN WALL

4A
JOE CLYDE HENRY
JUNE ANNE BLOODWORTH

4B
SHARON MARTIN
HAL FOWLER

3A
SUZANNE ALEXANDER
DAVID NEWHOUSE

3B
DEIDRA DICKSON
RANDY COLLINS

2A
JUDY SELF
GARY MORELAND

2B
MARY JACKSON
DAVID STROUD

1A
GARY CHANCELLOR
SHIRLEY CLARK

1B
LAVERNE LIMBOCK
DENNIS HOWELL

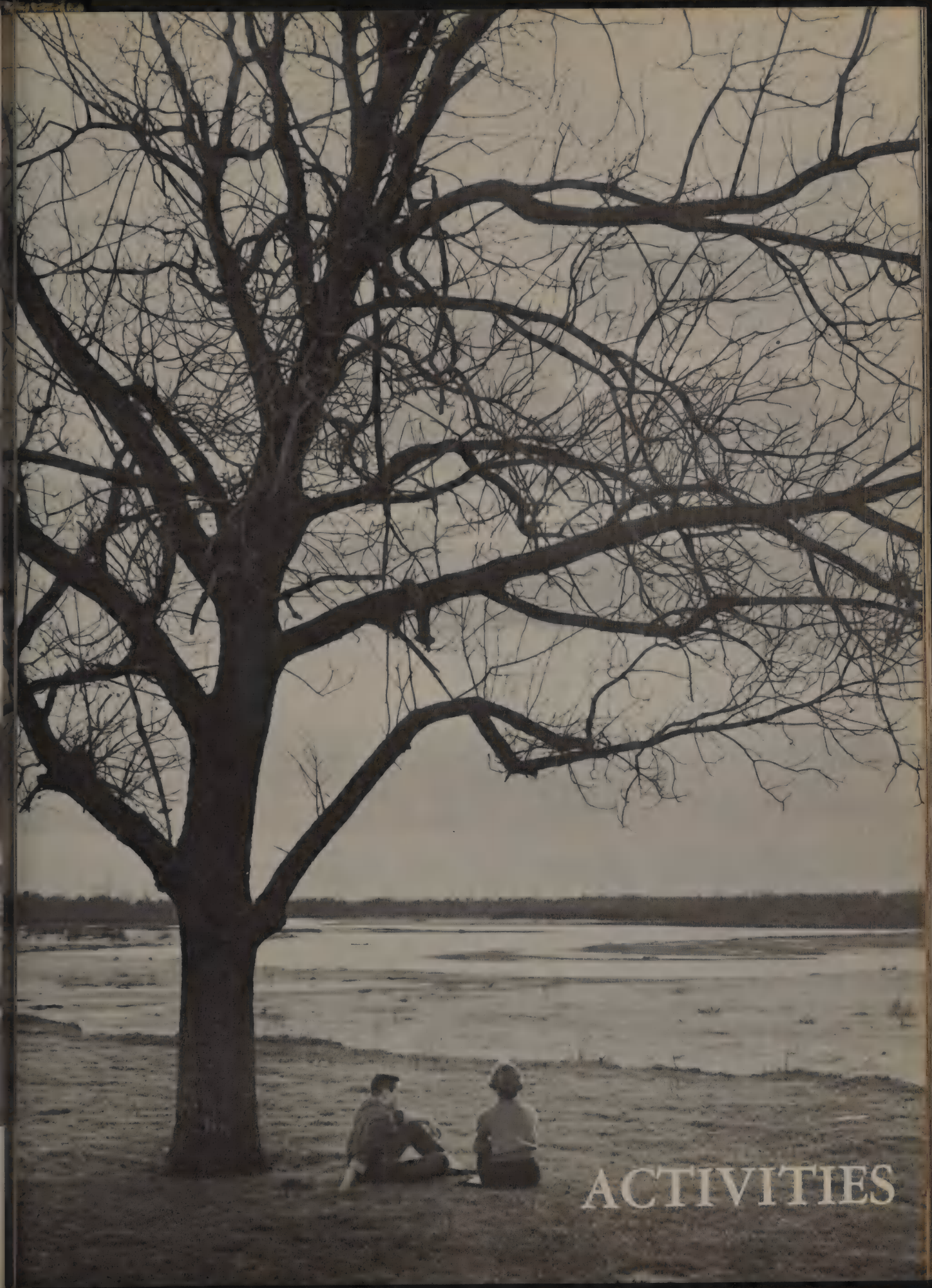
ACTIVITIES

GENE THURMAN
Quarterback

TOMMY JONES
End

CHARLES AVERY
Halfback

BOBBY EATON
Halfback

KING HALL
Halfback

ALTON YOUNG
Halfback

JERRY HUDGENS
Guard

PAUL JOHNSON
Guard

JAMES LAIR
End

SONNY DODDS
Tackle

DAVID LITTLE
End

JOHN O'CONNOR
Halfback

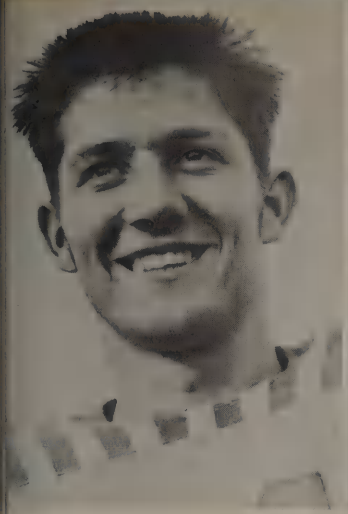

JERRY TERRELL
Fullback

JERRY LARUE
Quarterback

DONALD HOFFMAN
End

JIMMY ELICK
Guard

CARL HORSTMAN
Guard

RALPH SHELTON
End

LARRY DOBBS
Fullback

HARRY GOSS
Guard

BELA JAMES
Tackle

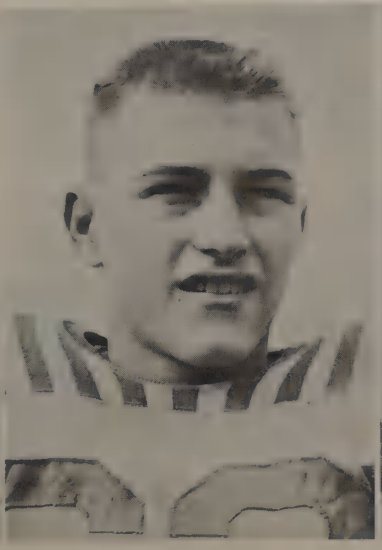

DON SHELTON
Tackle

GARY TREDWAY
End

LEE A. CLARK
Tackle

HONEY GROVE WARRIORS

BILLY REDDELL - JACK HICKS

COACHES

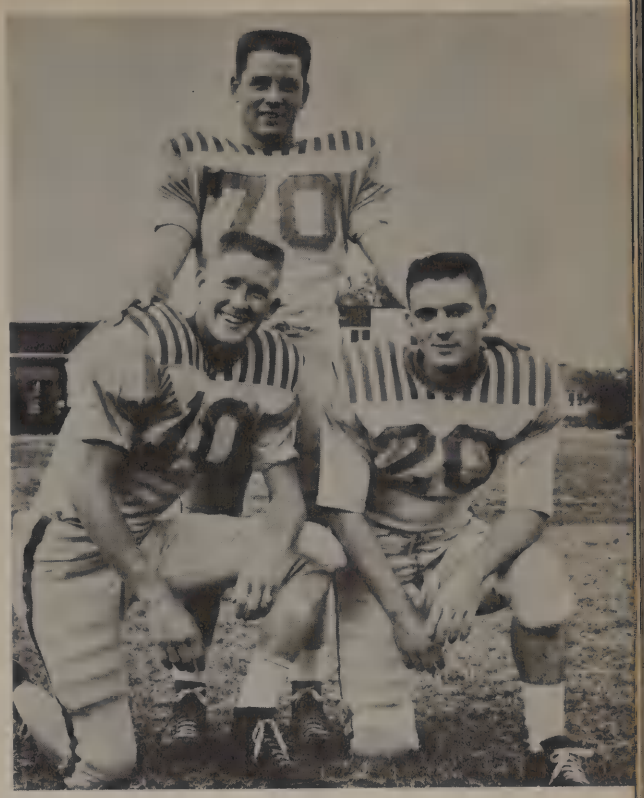

JIMMY ELICK
JERRY LARUE - JOHN O'CONNOR

CAPTAINS

ANN WYLIE

SWEETHEART

WELDON HOUCHINS - DOUGLAS CALLAWAY

MANAGERS

PAPOOSES

WARRIOR SCOREBOARD

HONEY GROVE	2	LADONIA	20
HONEY GROVE	7	BONHAM	58
HONEY GROVE	0	TALCO	34
HONEY GROVE	12	WOLFE CITY	0
HONEY GROVE	6	ROCKWALL	46
HONEY GROVE	19	COOPER	19
HONEY GROVE	6	PLANO	32
HONEY GROVE	13	EMORY	13
HONEY GROVE	12	FARMERSVILLE	7

CHEERLEADERS

PATSY BELL
NANCY DUTTON

SUSAN HARLING

ROSEMARY JOYCE
DELORIS ROBERTS

GIRLS' BASKETBALL

BILLIE PHILLIPS

GAIL DILLOW

MARY BELL CARTER

KATHRYN KEEN

ROSEMARY JOYCE

JUNE McCRAW

NANCY DUTTON

ELEANOR HOPPER

BILLY REDDELL

Coach

BOYS' BASKETBALL

WELDON HOUCHINS

BILLY JONES

HAROLD MILLER

DOUGLAS CALLAWAY

T. A. TREDWAY, JR.

JOHN ROBERT ALLEN

ALLISON TROMPLER

TOMMY JONES

BILLY DUNCAN

SAM O'CONNOR

GENE THURMAN

TROY KILPATRICK

ALTON YOUNG

CHARLES THURMAN

KENNETH GREGORY

JACK HICKS

Coach

15
11
13

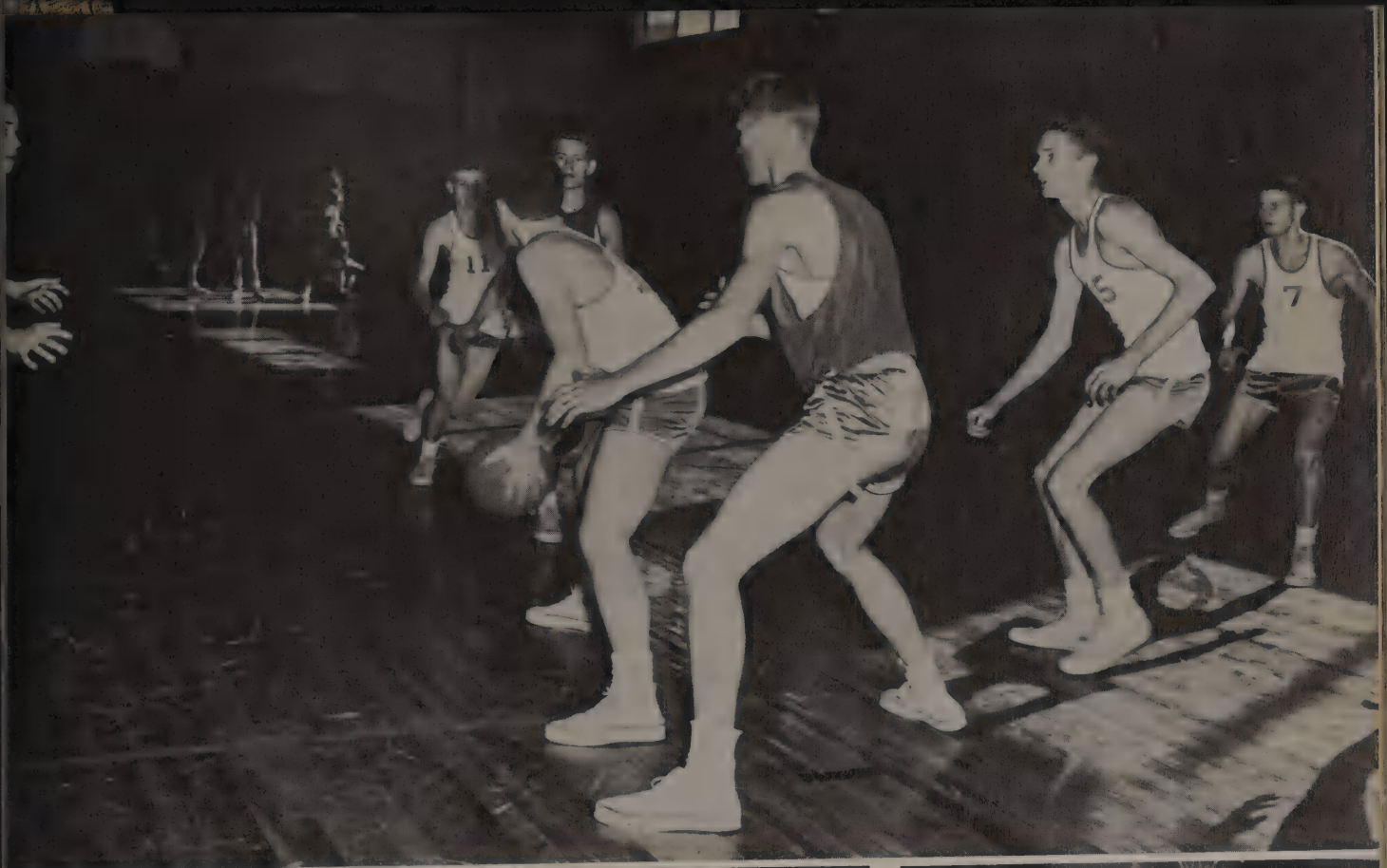

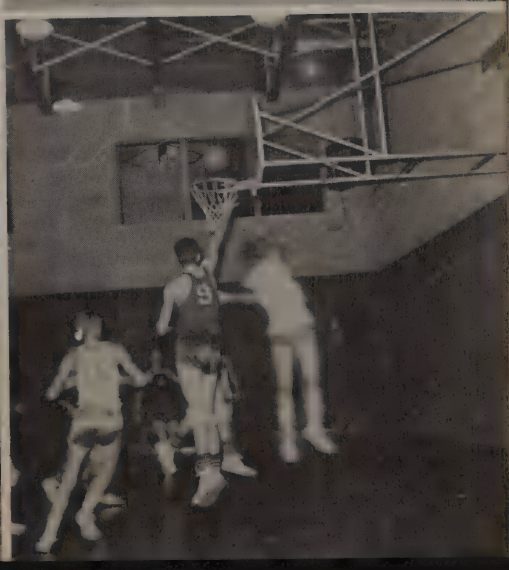

WARRIOR BAND MAJORETTES

JO ANN WICKS

PATSY CARPENTER

Drum Major

ELLEN FULLER

ANN WYLIE

DORIS DENSON

RETHA NEWHOUSE

Kenna, Fuller, Eversole, Wylie, Wise, Wicks, Finley, Witcher

BAND CLUB OFFICERS

Sweetheart
RETHA NEWHOUSE

President - Rosie Eversole
Vice President - - - - - - - - - - - - - - - - - - - Jane Wise
Secretary - Carole Finley
Treasurer - Joan Witcher
Reporter - Ann Wylie
Social Chairman - - - - - - - - - - - - - - - - - Jo Ann Wicks
Drum Major - Ellen Fuller

BAND PERSONNEL

Director, John Kenna - Student Director, Rosie Eversole; Drum Major, Ellen Fuller

THE WARRIOR BAND

SENIOR BAND

CLARINETS - Jeannie Elick, Charles Holly, Carolyn Carter, Betty Baker, Rosie Eversole, Ernestine Barker, Mary Wicks, Rosa Shelton, Melissa Martin, Barbara Melton, Sandra Neeley, Jack Frances, Billy Rowton. CORNETS - David Barker, Rozann Bates, Jackie Self, Nancy Ohr, Faye Page, Anna Marilyn Davis, Anita Loschke, Vicki Eaton, Leonard Merrill. ALTO SAXOPHONES - Lynette Bloodworth, Charlotte Hulett, Julia Jones, Kay Page. TENOR SAXOPHONES - Mike Elick, Jeanette Luttrell. TROMBONES - Stormy Bryant, Mary Yandell, Sandra Lyday, Myra Joyce. BARITONES - Jane Wise, Carole Finley, Zenith Callaway. BASSES - June Eaton, Jeff Morrow, Daphna Fogarty. BELL LYRE - Linda Hall. PERCUSSION - Anita Bell, Judy Collard, Ellen Kaye Shelton, Pat Clark, Nelda Newhouse. FRENCH HORNS - Joan Witcher, Rayetta Copening, Dortha Henry. BAND MANAGERS - Larry Huckeba, Kenneth Edelhauser.

JUNIOR BAND

CLARINETS - Pam Bell, Barbara Simmons, Phil Milford, Tim Erwin, Linda Castle. FLUTES - Susie Carpenter, Sara Luttrell, Sue Neal. TROMBONES - Mike Foster, Mary Lakey. BARITONE - Peggy Allen. BASSES - Dolly Durham, Betty Wilson. CORNETS - David Blair, Hal Fowler, Don Manuel, Linda Bryant, Dana Gundy, Jane Wilson, Sharon Martin, Roberta Swain, Don Trompler, Robert Charles. PERCUSSION - Barbara McDow, Carol Sisco, Ellen Underwood, Gretchen Carlock, Judy Ray. BELLS - Mary Robinson.

JUNIOR HIGH CHORAL CLUB

JOHN KENNA

President - - - - - - - - - - - - - - - - - Myra Joyce
Vice President - - - - - - - - - - - - Nelda Newhouse
Treasurer - - - - - - - - - - - - - - - Jannene Deyhle
Social Chairman - - - - - - - - - - - -Helen Pierce
Reporter - - - - - - - - - - - - - - Ellen Kay Shelton
Director - - - - - - - - - - - - - - - Mr. John Kenna
Co-Director - - - - - - - - - - - - - - - - Mrs. Elick

MRS. ELICK

Young, Little, Terrell, Melton, Roberts, Dobbs, Thurman, Yarbrough

FUTURE FARMERS OF AMERICA

President - - - - - - - - - - - - - - - - - Larry Dobbs
Vice President - - - - - - - - - - - - - James Melton
Secretary - - - - - - - - - - - - - - - - - David Little
Treasurer - - - - - - - - - - - - - - - - Gene Thurman
Reporter - - - - - - - - - - - - - - - - - Alton Young
Sentinel - - - - - - - - - - - - - - - - - Jerry Terrell
Sweetheart - - - - - - - - - - - - - Deloris Roberts
Advisor - - - - - - - - - - - - - - - - C. E. Yarbrough

FUTURE HOMEMAKERS OF AMERICA

President - - - - - - - - - - - - - - - - Susan Harling
Vice President - - - - - - - - - - - - - - Sylvia Henry
Secretary - - - - - - - - - - - - - - - - - - Patsy Bell
Treasurer - - - - - - - - - - - - - - - Deloris Roberts
Historian - - - - - - - - - - - - - - - - - - Jane Wise
Parliamentarian - - - - - - - - Martha Cunningham
Reporter - - - - - - - - - - - - - - - - Margie Burton

Song Leaders - - - - - - - - - - - - - Ellen Fuller
Dortha Henry
Social Chairmans - - - - - - - - - - - Wanda Dyer
Polly Flowers
Sweetheart - - - - - - - - - - - - - - Sam O'Connor
Pianists - - - - - - - - - - - - - - - - Joan Witcher
Ernestine Barker

Sponsor - - - - - - - - - - - - - - - - - - Mrs. Carson

LIBRARIANS CLUB

Joyce, Wise, Wylie, Fuller, Wicks, Swain, Allen, Hulett

President - - - - - - - - - - - - - - - - - Betty Allen
Vice President - - - - - - - - - - - - Rosemary Joyce
Secretary - - - - - - - - - - - - - - - - - Anne Wylie
Treasurer - - - - - - - - - - - - - - -Charlotte Hulett

Social Chairman - - - - - - - - - - - - Ellen Fuller
Publicity Chairman - - - - - - - - - - Jo Ann Wicks
Parliamentarian - - - - - - - - - - - - - -Jane Wise
Sponsor - - - - - - - - - - - - - - - - - Mrs. Swain

LA TERTULIA

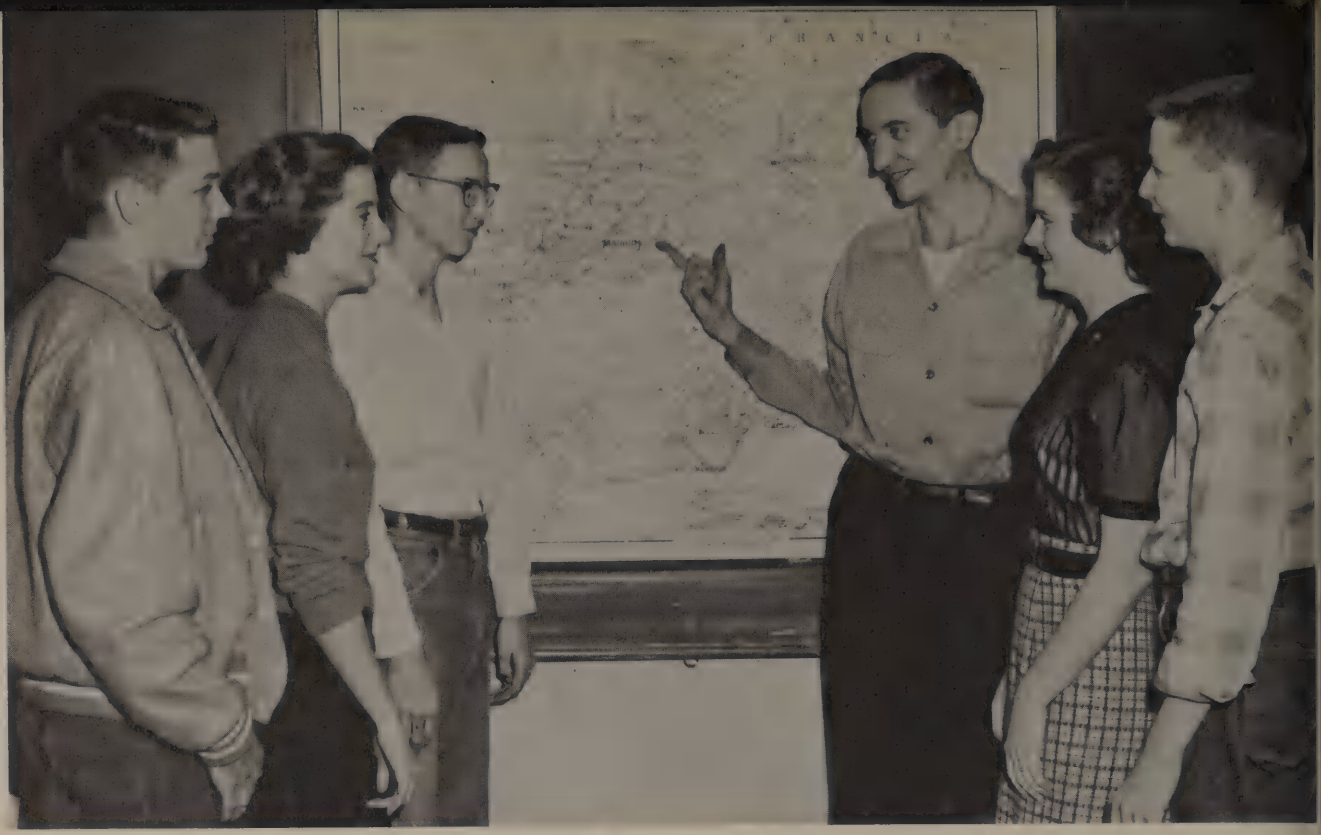

Dobbs, Harling, Tyler, Baird, Piland, Gray

President - - - - - - - - - - - - - - - - Delbert Tyler
Vice President - - - - - - - - - - - - - Susan Harling
Secretary - - - - - - - - - - - - - - - - - - Don Gray
Treasurer - - - - - - - - - - - - - - - - Larry Dobbs
Reporter - - - - - - - - - - - - - - - - -Shirley Piland
Social Chairman - - - - - - - - - -Allison Trompler
Sponsor -Rafe Baird

Reddell, Hicks, Harling, Johnson, Young, O'Connor

"H" ASSOCIATION

President - - - - - - - - - - - - - - - - John O'Connor
Vice President - - - - - - - - - - - - - - Alton Young
Sponsor - - - - - - - - - - - - - - - - - Billy Reddell

Secretary - - - - - - - - - - - - - - - Susan Harling
Treasurer - - - - - - - - - - - - - - - - Paul Johnson
Sponsor - - - - - - - - - - - - - - - - - - Jack Hicks

JUNIOR HIGH CHEERLEADERS

RAYETTA COPENING
JUDY COLLARD ANITA BELL
JEANNIE ELICK ELLEN KAYE SHELTON

JUNIOR-SENIOR BANQUET

"SUGAR AND SPICE
AND
EVERYTHING
NICE"

Queen - - - - - - - - - - - - - - - JOAN WITCHER
King - - - - - - - - - - - - - - ALLISON TROMPLER
Master of Ceremonies - - - - - - GRAY TREDWAY

GRADE SCHOOL

Princess - - - - - - - - - - - - - - - - ANITA BELL
Prince - - - - - - - - - - - - - - - - -SAMMY DOBBS

DUCHESSES AND ESCORTS

SHIRLEY PILAND - - - - - - - - - - - - - - - - - - RICHARD PILAND
DELORES ROBERTS - - - - - - - - - - - - - - - - - TROY KILPATRICK
MARILYN DAVIS - - - - - - - - - - - - - - - - - - JEFFREY MORROW
HELEN PIERCE - GLEN MASSIE
ELLEN KAYE SHELTON - - - - - - - - - - - - - - - - JAMES DAWSON
CAROLE SISCO - DON TROMPLER
BILLIE JO COLE - JAMES EATON
SARAH JON LUTTRELL - - - - - - - - - - - - - - - - - - - DON READ
JUDY LITTLE - LARRY FRANKLIN
DANA GUNDY - JOE WILLIAMS
JUNE BLOODWORTH - - - - - - - - - - - - - - - - CLIFFORD PILAND
DONNA NUNNELLEY - - - - - - - - - - - - - - - - - BARRY COLLINS
SANDRA HAMMOCK - - - - - - - - - - - - - - - - - - RANDY COLLINS
JUDY SELF - JACK WILSON
CAROLYN KNOWLES - - - - - - - - - - - - - - -FREDDIE SIEBENTHALL
DELORA SHAW - - - - - - - - - - - - - - - - - HERSCHEL NEWHOUSE
SHERRIL SHIPMAN - - - - - - - - - - - - - - - - RONNIE MARGRAVES

KING AND QUEEN

—ALLISON TROMPLER - JOAN WITCHER—

PRINCE AND PRINCESS

SAMMY HOBBS - ANITA

HALLOWEEN

SOLO... "The Witch" - - - - - - - - - - - Judy Ray

SONGS "Little Mama"
"Blue Moon" - - - - - - - - - - "The Echoes"
"Money Honey"

SOLO... "I've Got You Under My Skin" - June Eaton

SOLO... "The Tender Trap" - - - - - - Ellen Fuller

SAX SOLO... "Honky Tonk" - - - - - - Mike Elick

ENTERTAINMNT

SNAPSHOTS

Working hard, Gals
Queen "Bermuda" and Escort "Bobby Sox"
"The Boss"
The Echoes
Practicing
Erasing, Jimmy

Sweet Sweet Sweeties

Great Friends
"Dunc"
"WARDEN"

"LooKout, Scales!"

The SPICES

Our Guy
ELVIS II
Rah! Rah! Rah!

Favorite Pastime
Just my
She's working

We Wish to Thank the Following Merchants and Friends
for Their Contributions to This Annual

ALEXANDER LUMBER CO. Ph. FR 8-2352

BACH'S HATCHERY AND FEED STORE

BAKER'S PHARMACY

BROWN'S FEED STORE

CARLOCK'S DRY GOODS, Ph. FR 8-2773

CITY FLORAL

CLAYTON'S DRUG STORE

DRINK COCA-COLA, "Delicious and Refreshing"

COLLINS' PIGGLY WIGGLY, Ph. FR 8-2691

COOPER FUNERAL HOME, Oxygen-Equipped Ambulance, Ph. FR 8-2291

DIXIE SERVICE STATION, Manuel and Todd, Ph. FR 8-2372

DOYLE'S CAFE

DUKE & AYERS, INC.

DR. PEPPER BOTTLING CO., 232 W. Kaufman Street, Paris, Texas

ELLIS & SONS, East Side of Square; Maytag, Norge, and Westinghouse Appliances

EVANS GROCERY, "We are Happy to Serve You"

FARMERS' GIN CO.

FINNEY'S HOLSUM BREAD, Greenville, Texas, "Be Holsum - Look Holsum - Buy Holsum"

MARY FEIN FLOWER SHOP, Ph. FR 8-2752

JAMES GANT, Ph. FR 8-2296

M. H. GOSS IMPLEMENT CO., Your International Harvester Dealer, Ph. FR 8-2231

M. V. JONES GROCERY, Telephone, Texas

HOLMAN BROS.

HONEY GROVE TRADING POST, South 6th Street, Buy, Sell, and Trade

H. C. HULETT GROCERY, Petty, Texas, Ph. FR 8-2593

JOHN INGRAM MOTOR CO., East Main Street, Ford Sales and Service

KOLD KASH STORE

BOBBY LANE'S HI-YIELD FARM STORE

LANE'S DRY GOODS

MAIN CAFE

MARTIN'S JEWELRY

FIRST NATIONAL BANK, Honey Grove, Texas

NOLAN & SIMPSON, Paris, Texas, "Your Vending Machine Operator"

PASLEY CLEANERS, West Side of Square; Cleaning, Pressing, and Alterations

PETE NUNNALLY SERVICE STATION

POLLYANNA SHOP, West Side of Square, Ph. FR 8-2621

REECE ELECTRIC & REFRIGERATION CO., 111 West Fifth Street, Bonham, Texas; Carrier Air Conditioning

RHODES HUMBLE STATION AND FIRESTONE PRODUCTS, Ph. FR 8-2842

RIVERBY STORE, Riverby, Texas

ROWTON CHEVROLET CO., Ph. FR 8-2652

SEALE'S GROCERY & MARKET, Ph. FR 8-2822

SMALL FRY, Children's Wear, Infant to Fourteen for Boys and Girls

JACK SELF, Appliance Store, Ph. FR 8-2386

JACK SHELTON SERVICE STATION, Ph. FR 8-2841

Compliments of SHELTON'S HARDWARE

SIGNAL CITIZEN, Honey Grove, Texas; Published Weekly

G. M. SIMMONS TEXACO PRODUCTS, Ph. FR 8-7988

SMITH'S GROCERY & MARKET, Bois D' Arc at Fourteenth, Ph. FR 8-2897

STEVENSON IMPLEMENT CO., "Your Friendly Case Dealer" Ph. FR 8-2806

SIXTH STREET CAFE

THRIFTY DRUG STORE

TRIANGLE GROCERY

TURNER GROCERY & MARKET, Ph. FR 8-2341

UNDERWOOD INSURANCE AGENCY, Ph. FR 8-2306

WESTERN AUTO, Ph. FR 8-2896

ROBERT WEST FURNITURE & UNDERTAKING, Oxygen Equipped Ambulance Service, Ph. FR 8-2226

WOOD'S VARIETY STORE, For All Variety Needs, Honey Grove

FRANK WELCH LICENSED AND BONDED REAL ESTATE AND LOANS

Fourth Ward
YEARGOINS
DALLAS